MUSIC - UNIVERSITY OF TORONTO
3 1761 12269132 2

Digitized by the Internet Archive
in 2026 with funding from
University of Toronto

https://archive.org/details/31761122691322

455
72

Д. САЛИМАН-ВЛАДИМИРОВ

ТРЕТЬЯ СИМФОНИЯ
(«Священный Ильмень»)

Для духового оркестра

Партитура

Всесоюзное издательство
СОВЕТСКИЙ КОМПОЗИТОР
Москва 1974

LIBRARY
JAN 19 1976
UNIVERSITY OF TORONTO

M
1201
S25
no. 3

С $\frac{0953-022}{082(02)-74}$ 377—73

© Издательство «Советский композитор», 1974 г.

Третья симфония Д. Салиман-Владимирова, написанная по мотивам баллады якутского поэта Сергея Васильева (Борогонского) «Священный Ильмень», посвящена одному из героических эпизодов Великой Отечественной войны. В основу тематического материала симфонии положен якутский музыкальный фольклор.

СОСТАВ ОРКЕСТРА

Флейта I-II (Флейта II-Малая флейта)

Гобои I-II

Кларнеты Си♭ I-II-III

Фаготы I-II

*

Валторны Ми I-II-III-IV

Трубы Си♭ I-II

Тромбоны I-II-III

*

Валторны Ми♭ I-II-III-IV

Трубы Си♭ I-II

Тромбоны I-II-III

*

Литавры

Ксилофон

Треугольник

Бубен

Коробочка

Там-там

Тарелки и большой барабан

*

Корнеты Си♭ I-II

Теноры Си♭ I-II

Баритон Си♭

Басы I-II

ТРЕТЬЯ СИМФОНИЯ

(Священный Ильмень)

I

Д. САЛИМАН-ВЛАДИМИРОВ

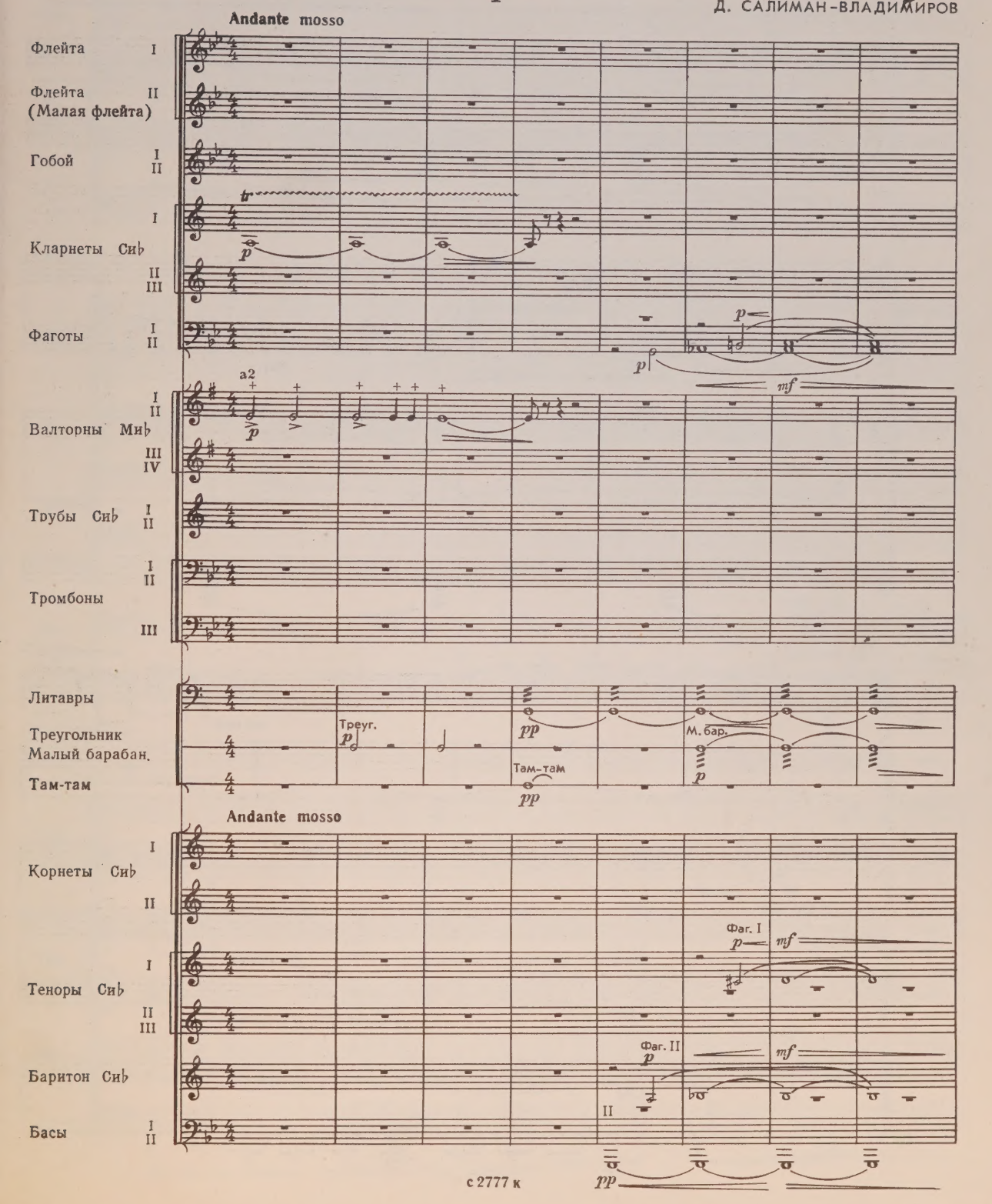

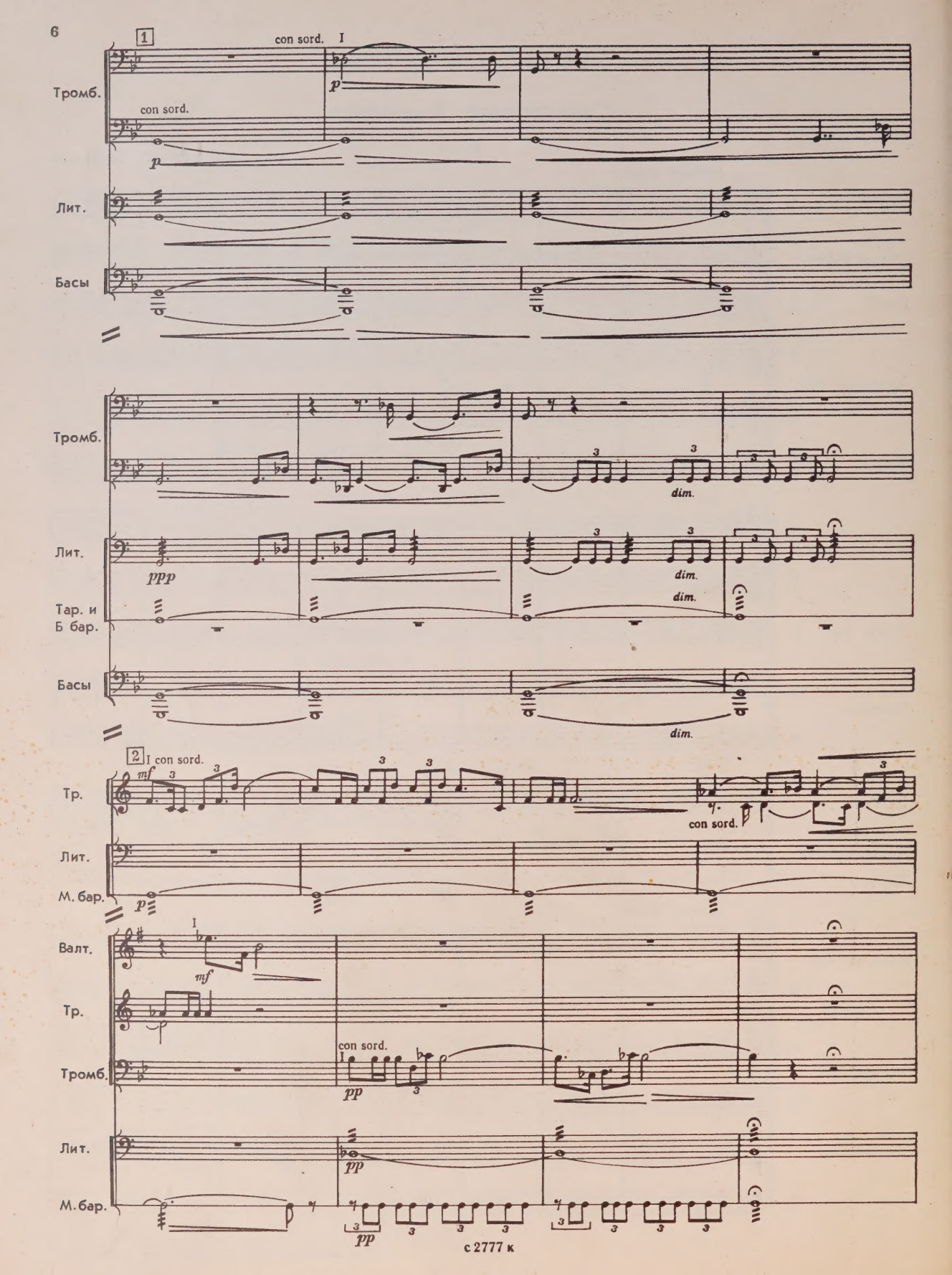
1
con sord.
I
Тромб.
con sord.
p
Лит.
Басы
Тромб.
dim.
Лит.
ppp
dim.
Тар. и
Б бар.
dim.
Басы
dim.
2
I con sord.
mf
Тр.
con sord.
Лит.
М. бар.
p
Валт.
I
mf
Тр.
Тромб.
con sord.
I
pp
Лит.
pp
М. бар.
pp

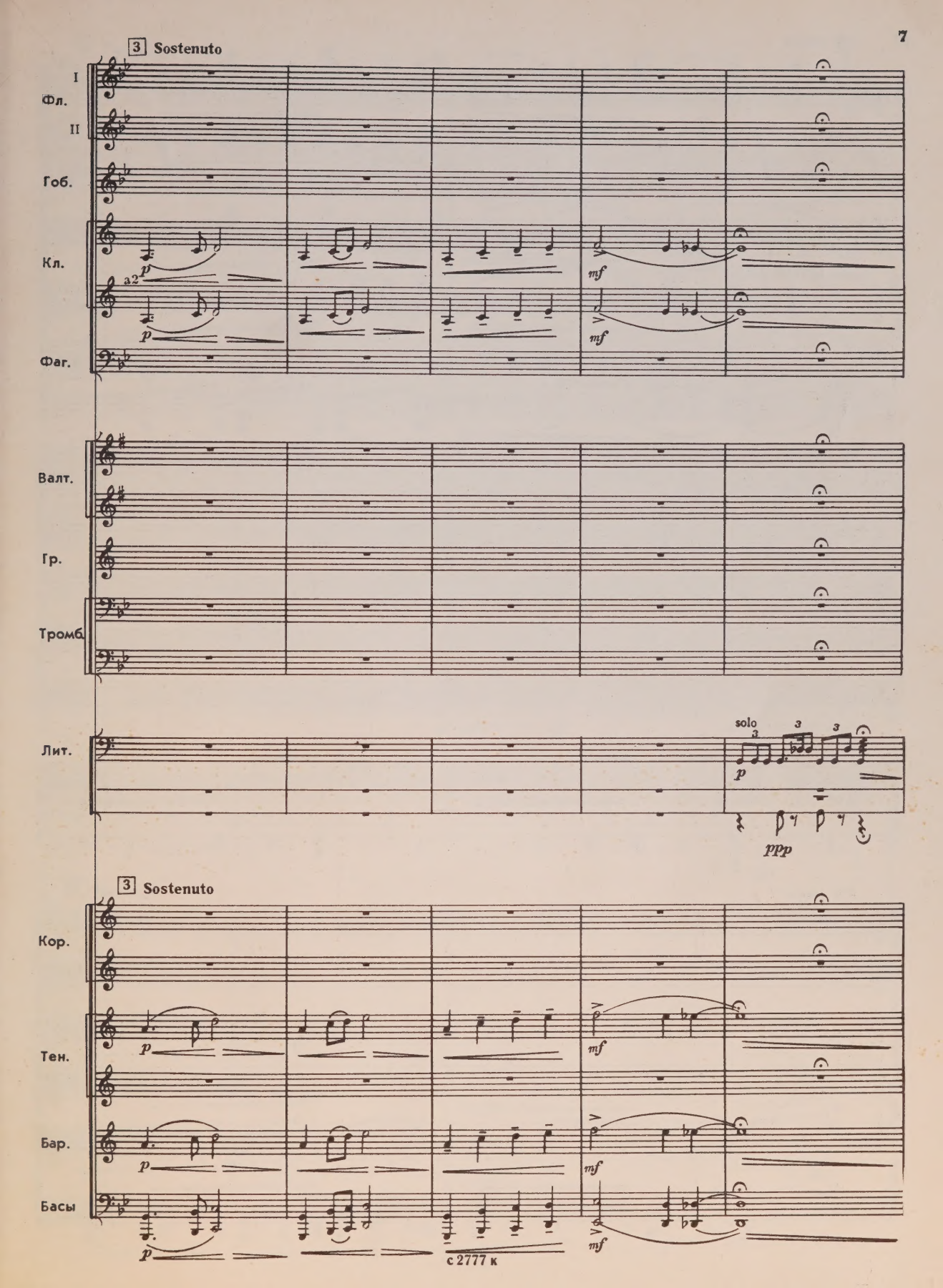
3 Sostenuto
I
Фл.
II
Гоб.
Кл.
a2
p
mf
Фаг.
Валт.
Гр.
Тромб.
Лит.
solo
3
p
ppp
3 Sostenuto
Кор.
Тен.
Бар.
Басы
с 2777 к

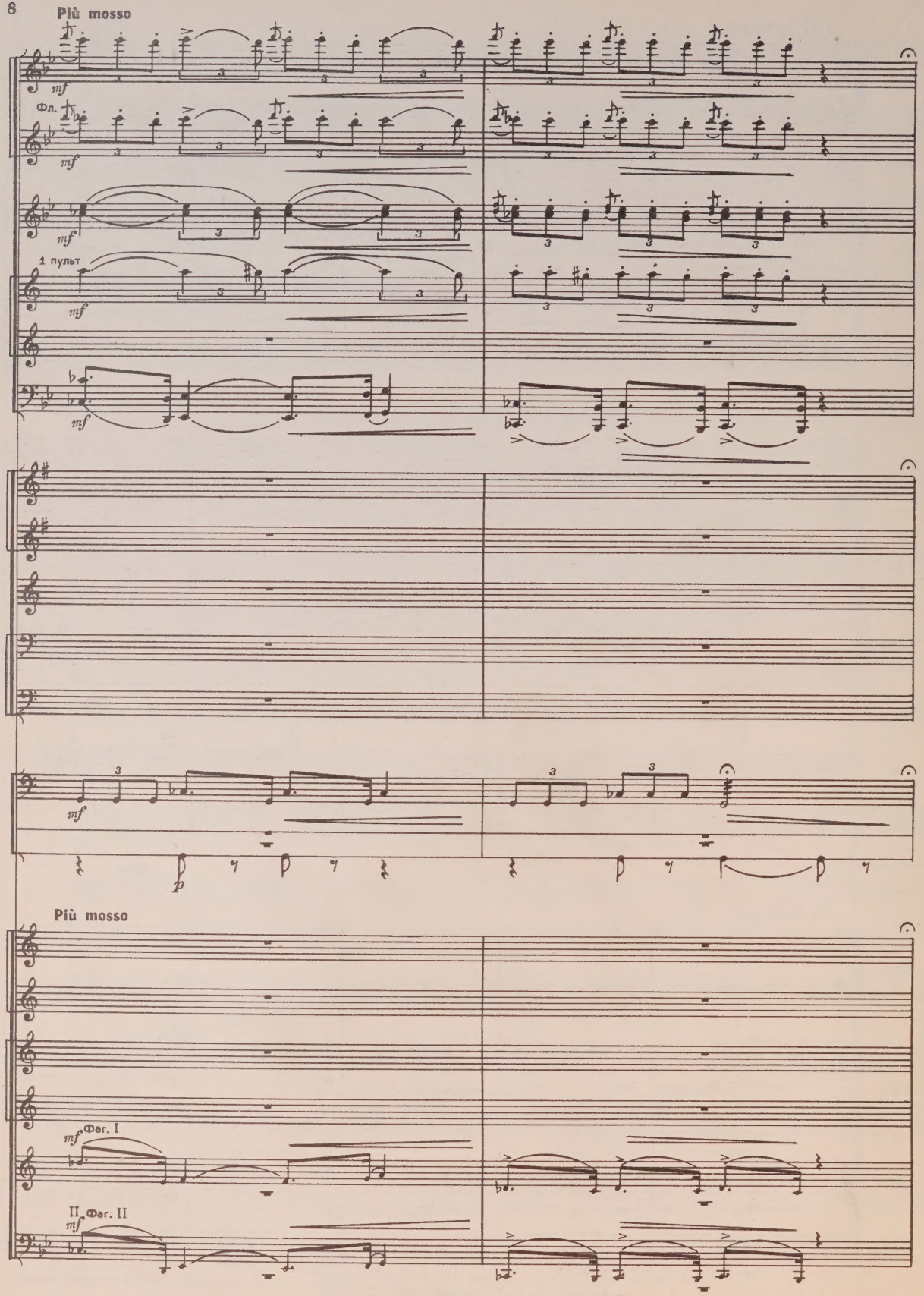
Più mosso
mf
Фл.
mf
mf
1 пульт
mf
mf
mf
p
Più mosso
mf Фаг. I
II mf Фаг. II

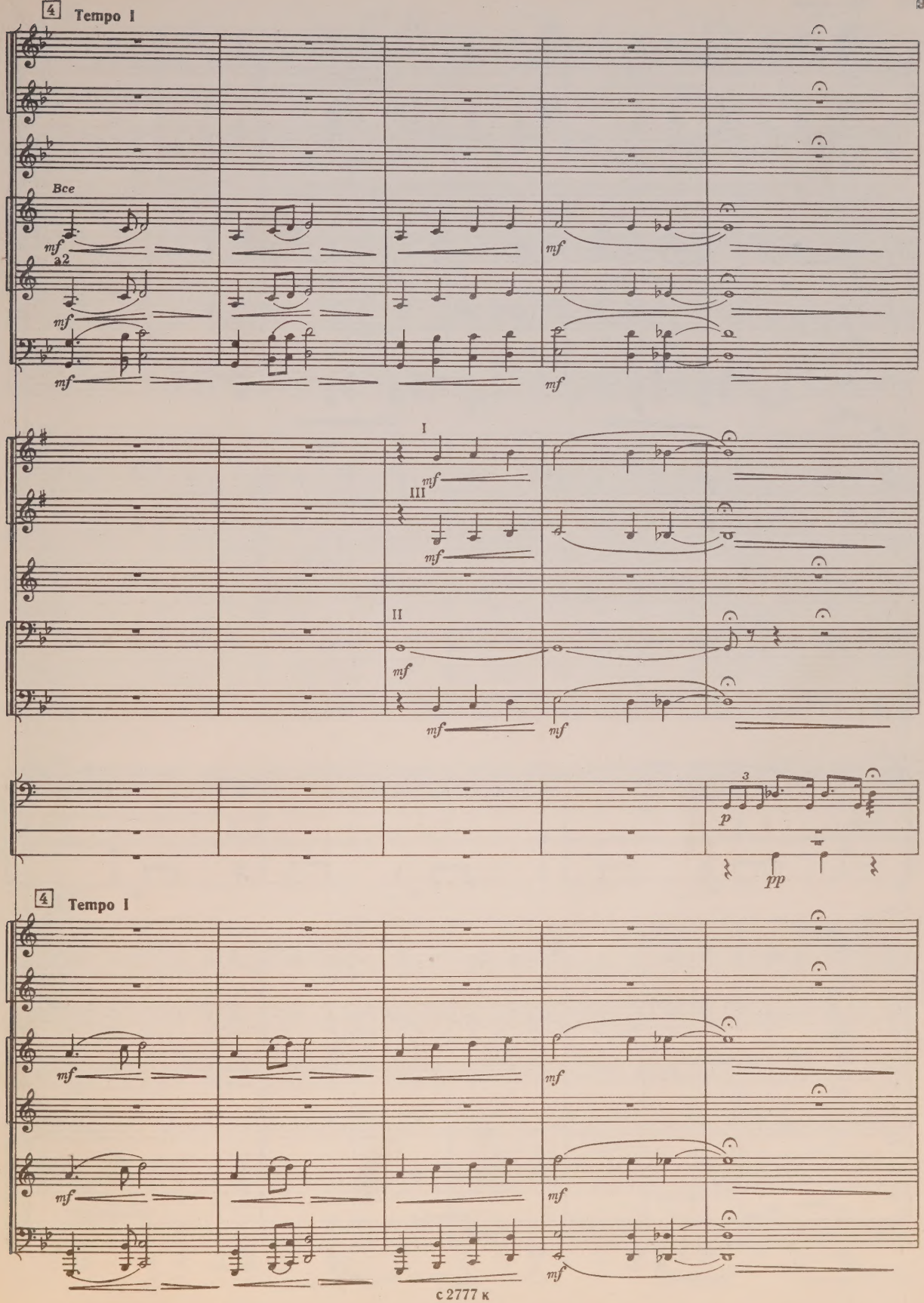
4 Tempo I
Все
mf
a2
mf
mf
mf
I
mf
III
mf
II
mf
mf
mf
3
p
pp
4 Tempo I
mf
mf
mf
mf
mf

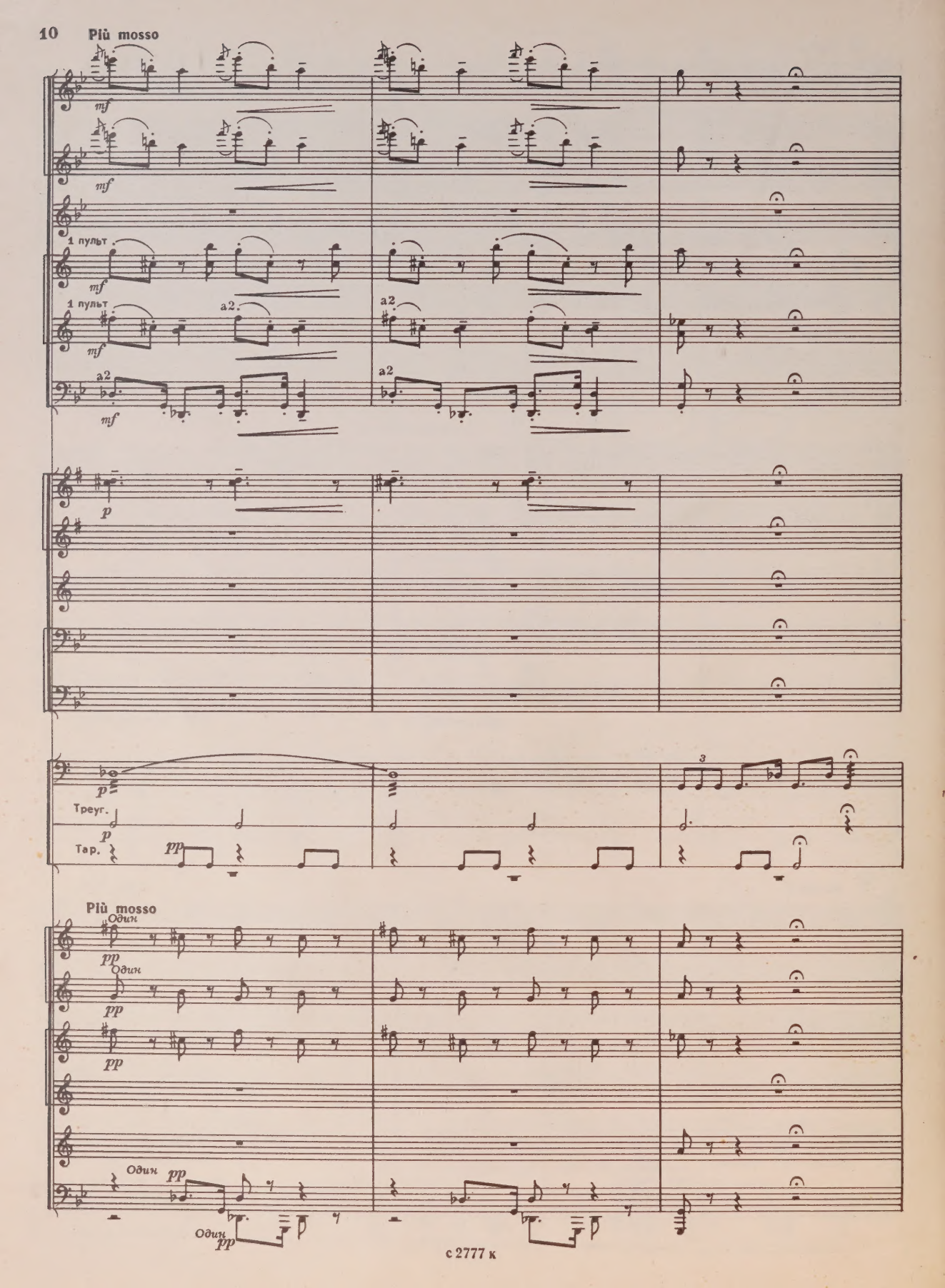
Più mosso
mf
mf
1 пульт
mf
1 пульт
a2
mf
a2
mf
a2
a2
p
p
Треуг.
p
Тар.
pp
3
Più mosso
Один
pp
Один
pp
pp
Один
pp
Один
pp

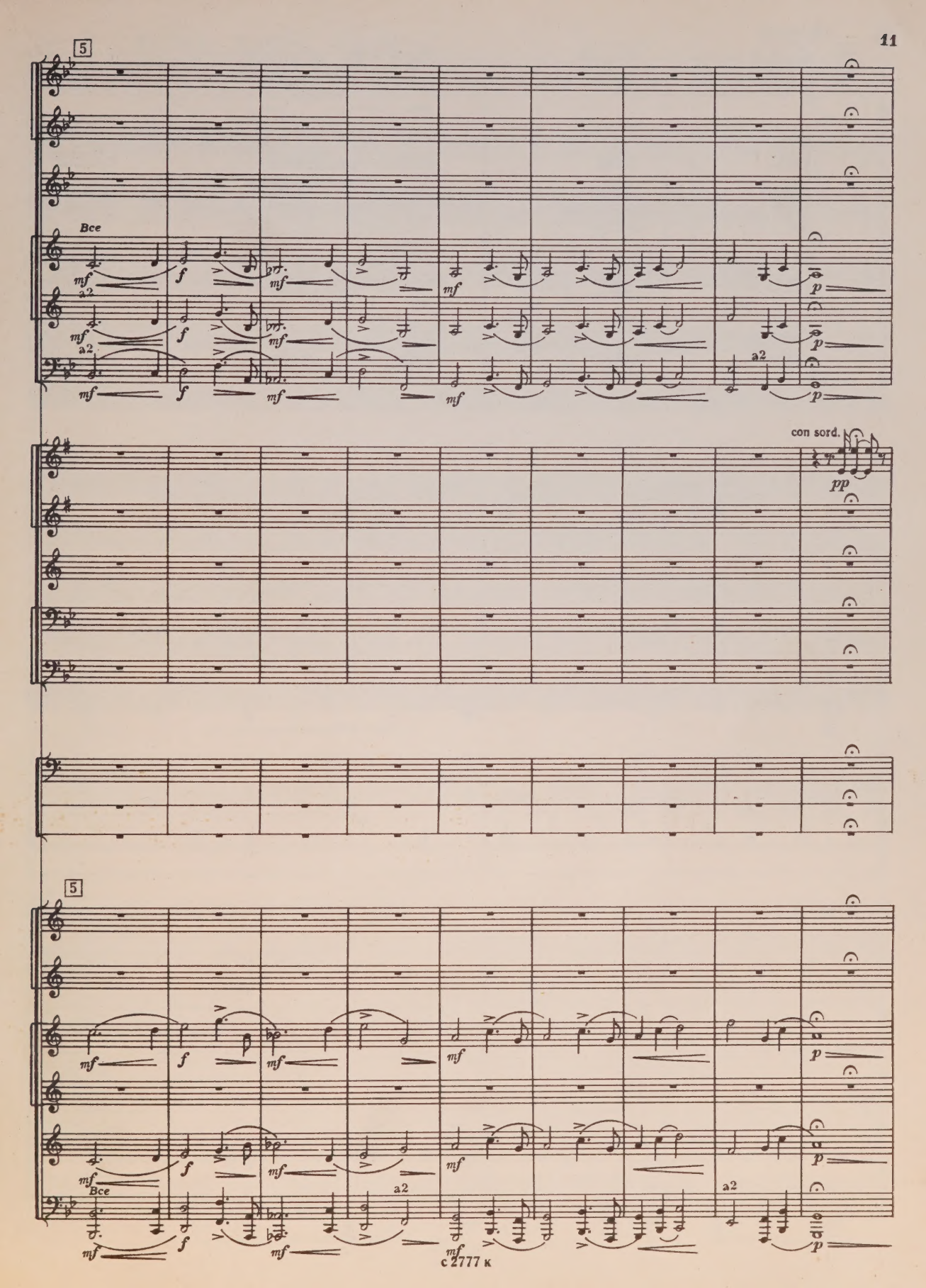
5
Все
mf
f
mf
mf
p
a2
mf
f
mf
mf
p
a2
mf
f
mf
mf
a2
p
con sord.
pp
5
mf
f
mf
mf
p
mf
f
mf
mf
p
Все
a2
a2
mf
f
mf
mf
p

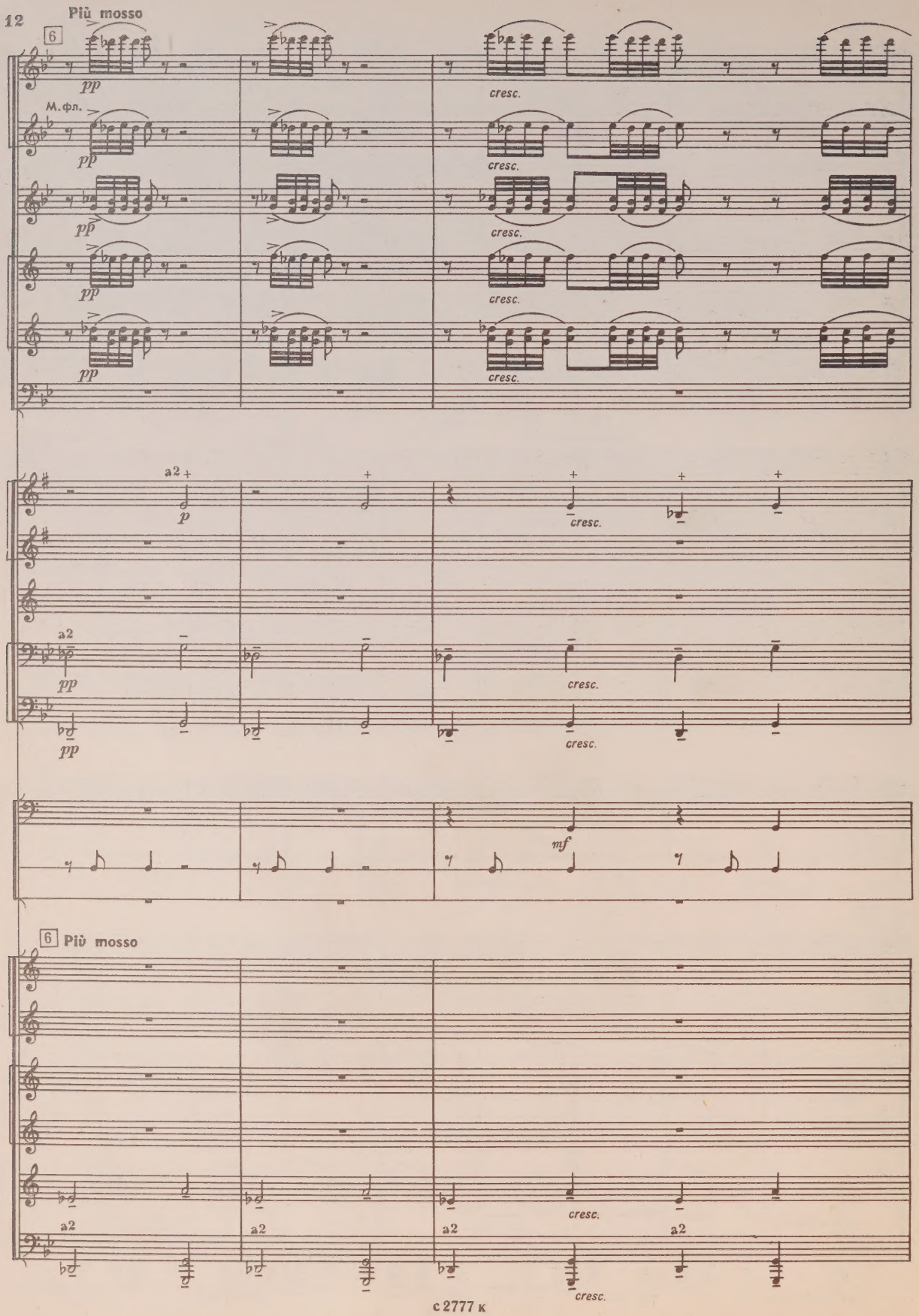
Più mosso
6
pp
cresc.
M. фл.
a2
p
mf
Più mosso

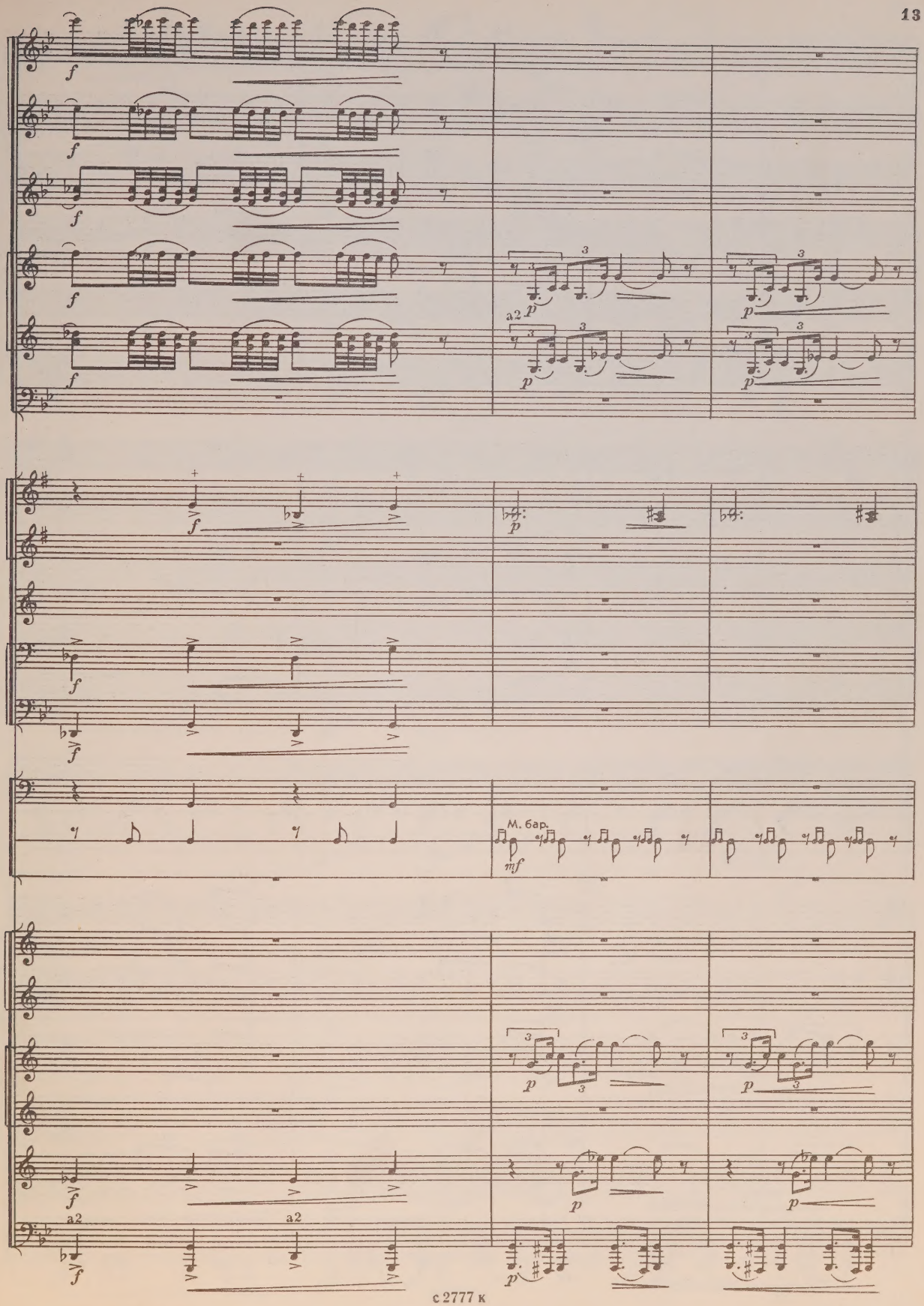
f
a2
p
M. бар.
mf
a2

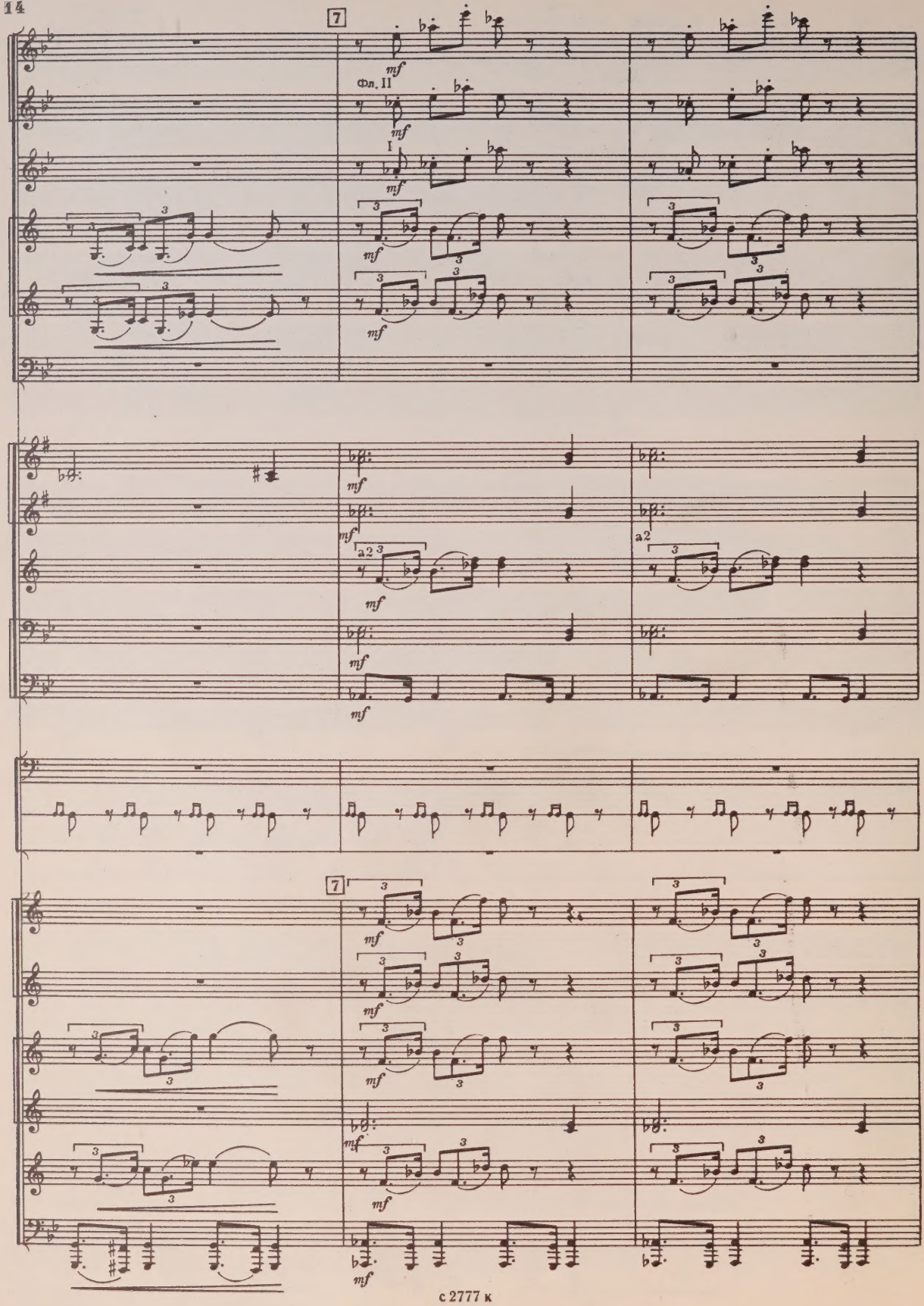
7
Фл. II
I
mf
a2
7

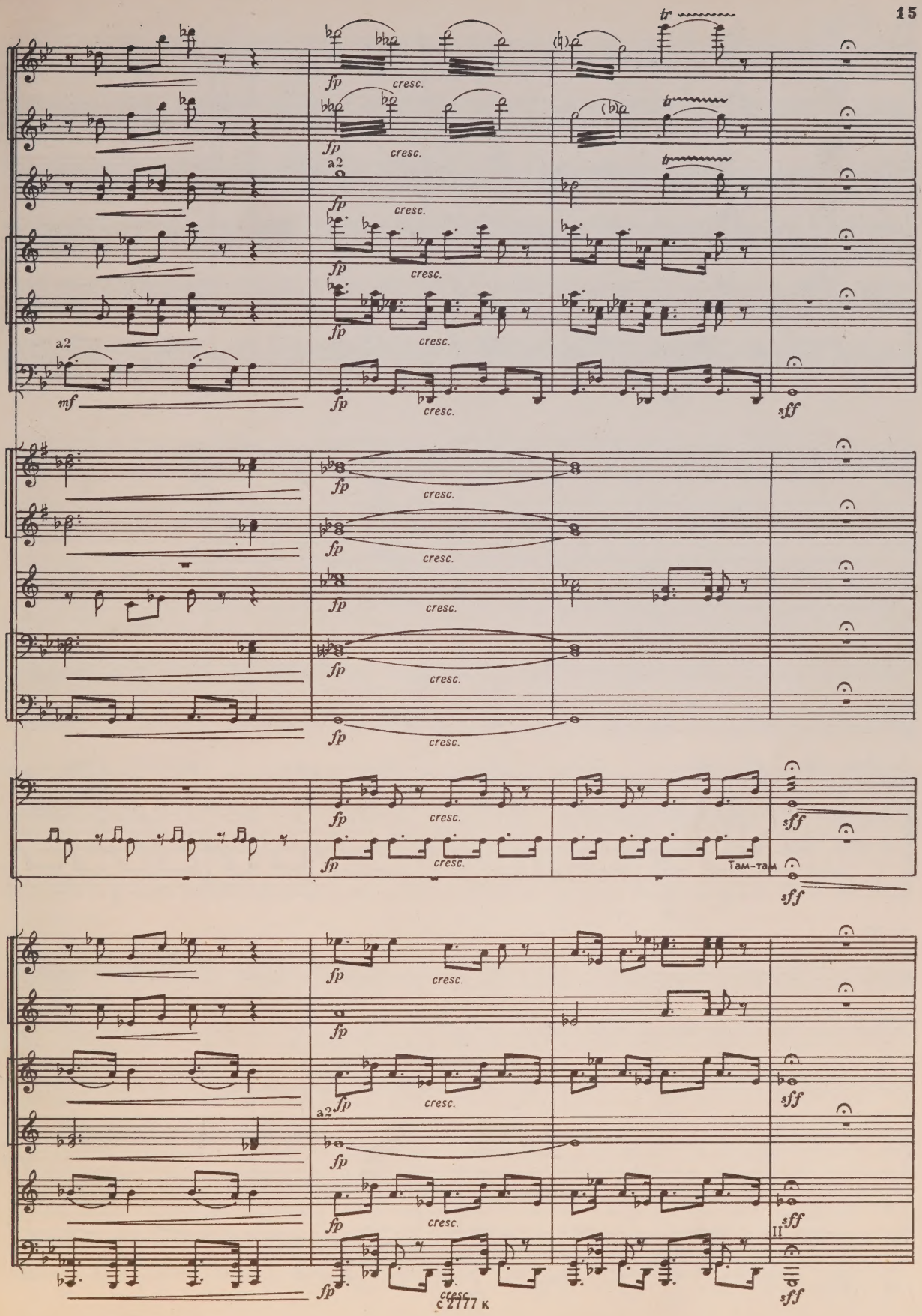
a2
mf
fp
cresc.
sff
Там-там

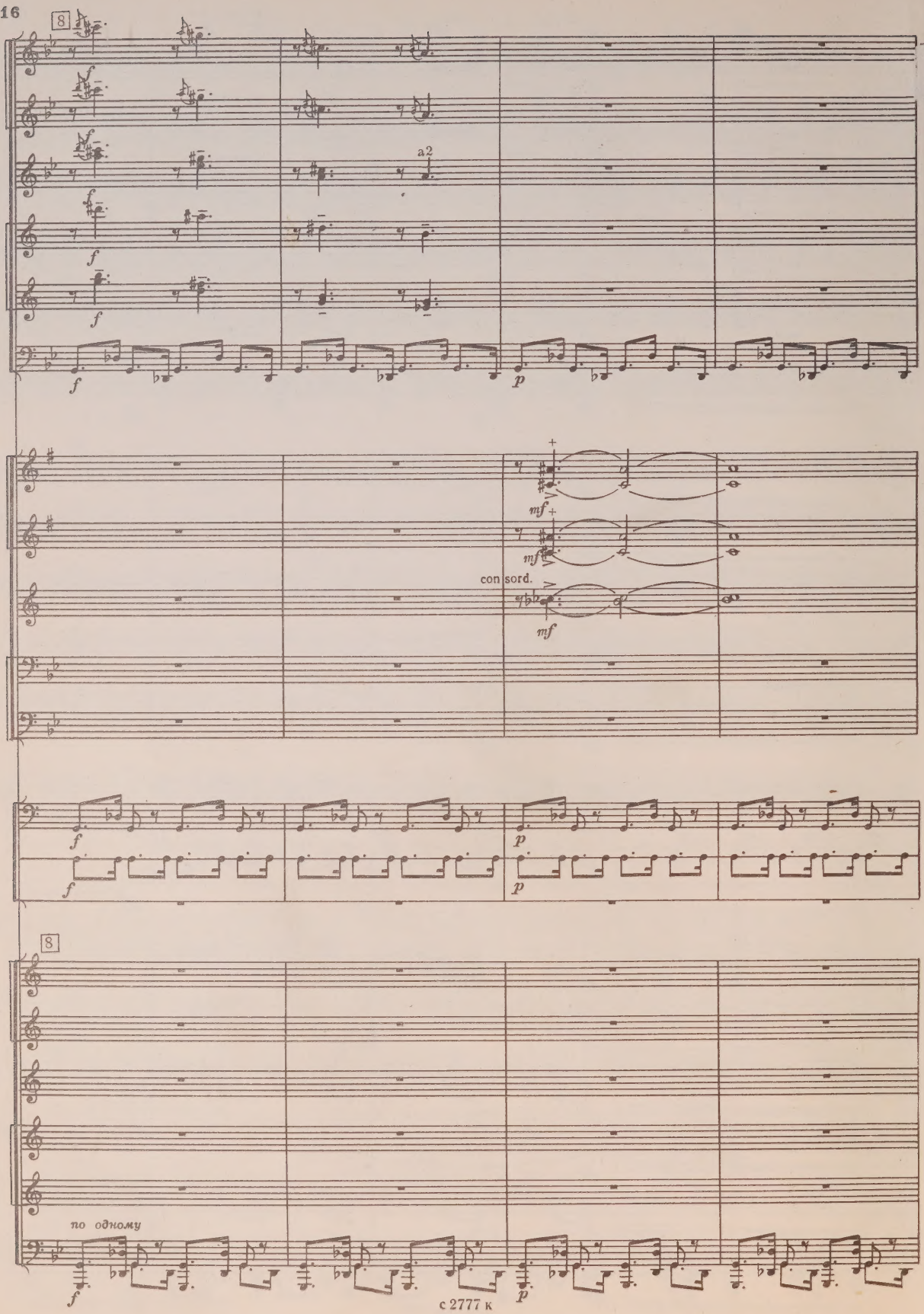
8
a2
f
p
mf
con sord.
8
по одному

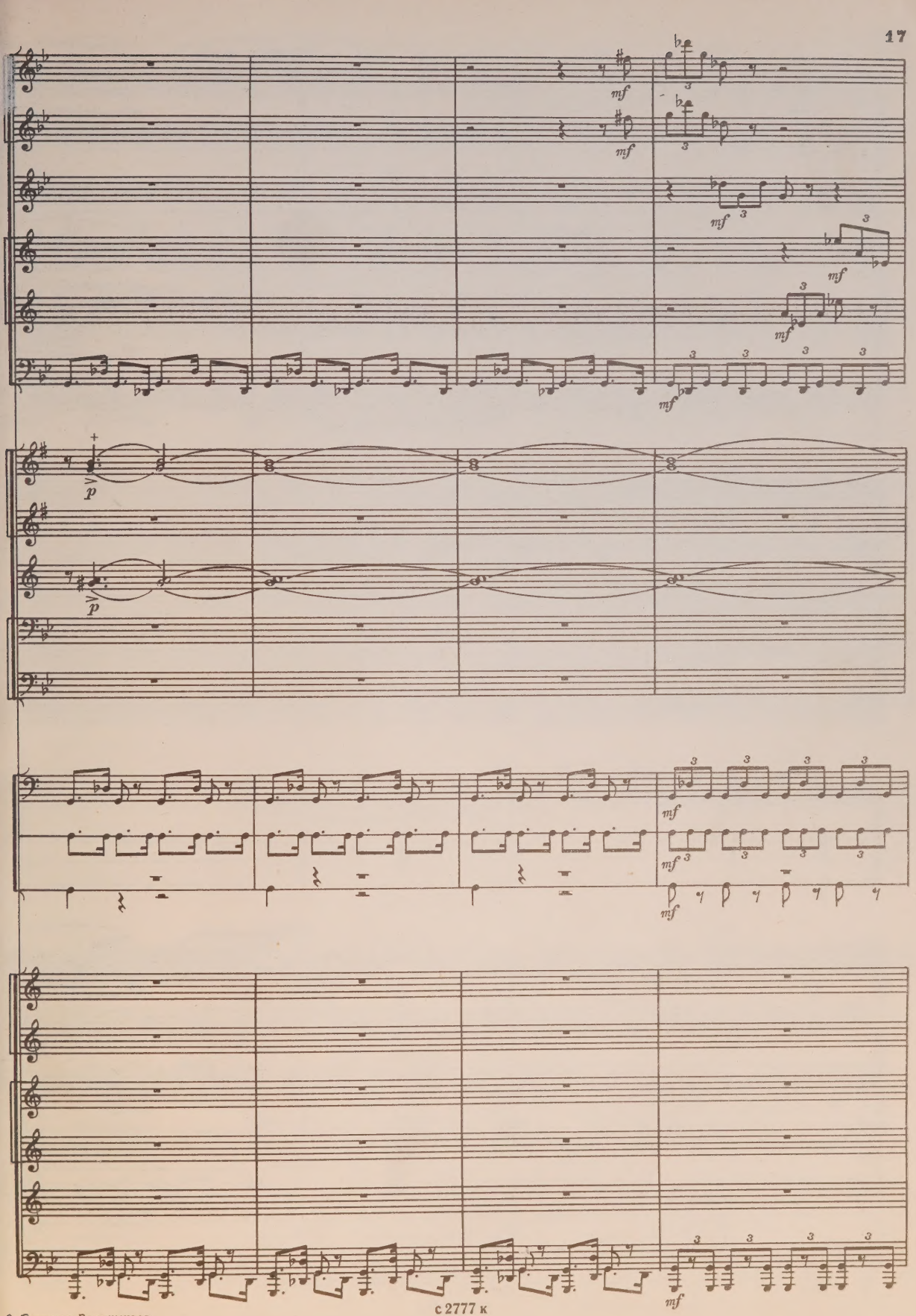

с 2777 к

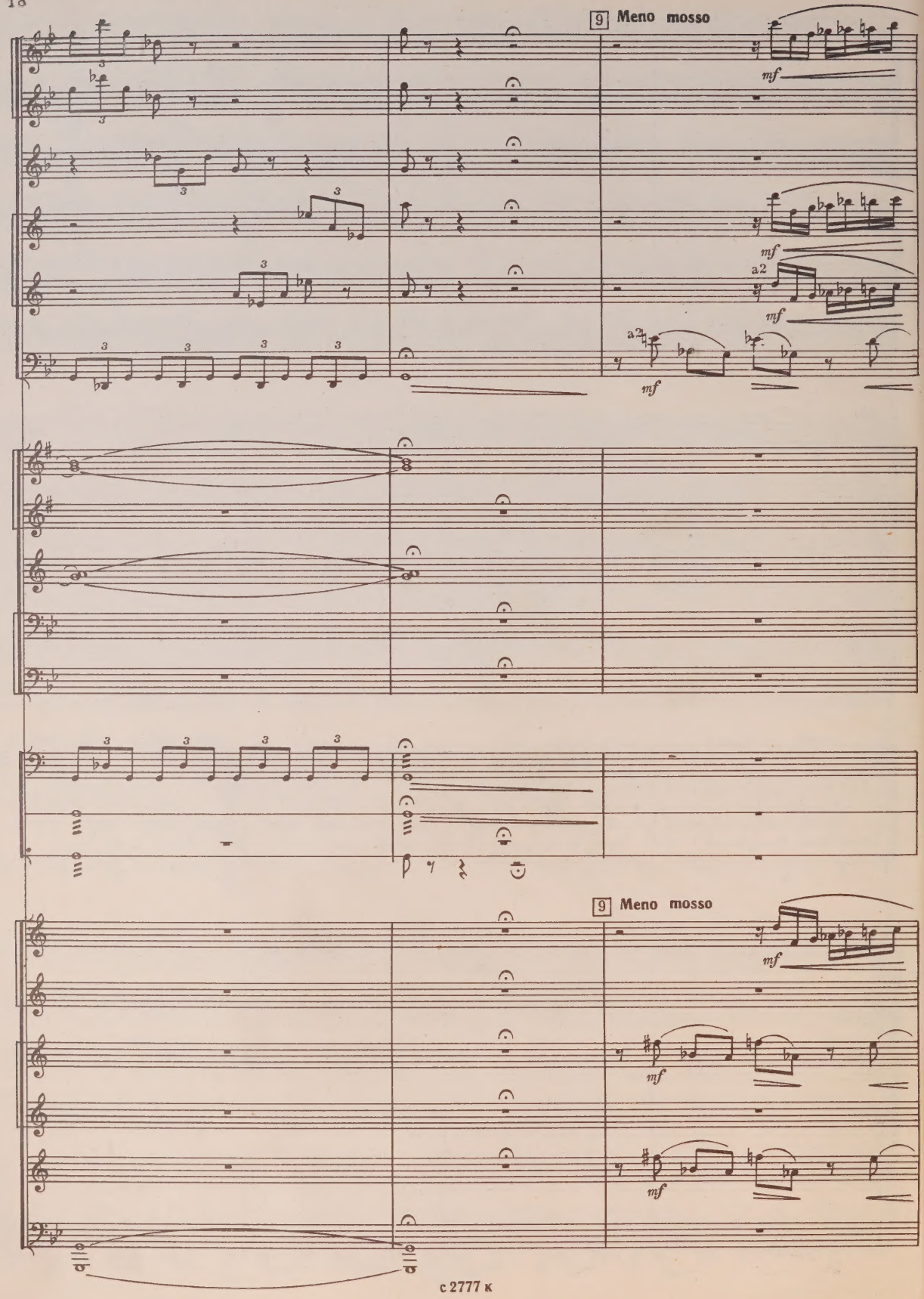
9 Meno mosso
mf
a2
mf
a2
mf
9 Meno mosso
mf
mf
mf

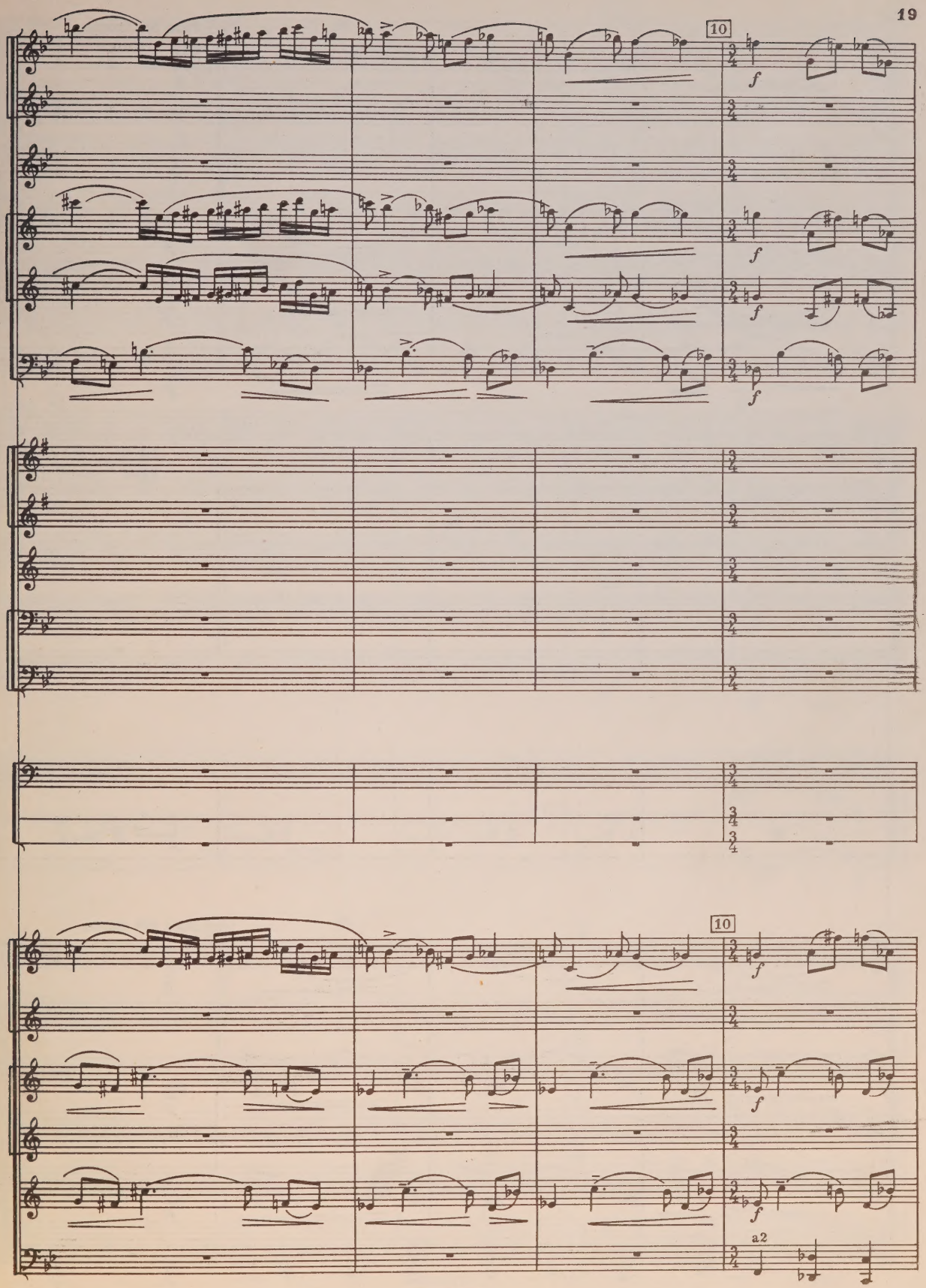
10
f
f
f
f
10
f
f
f
a2

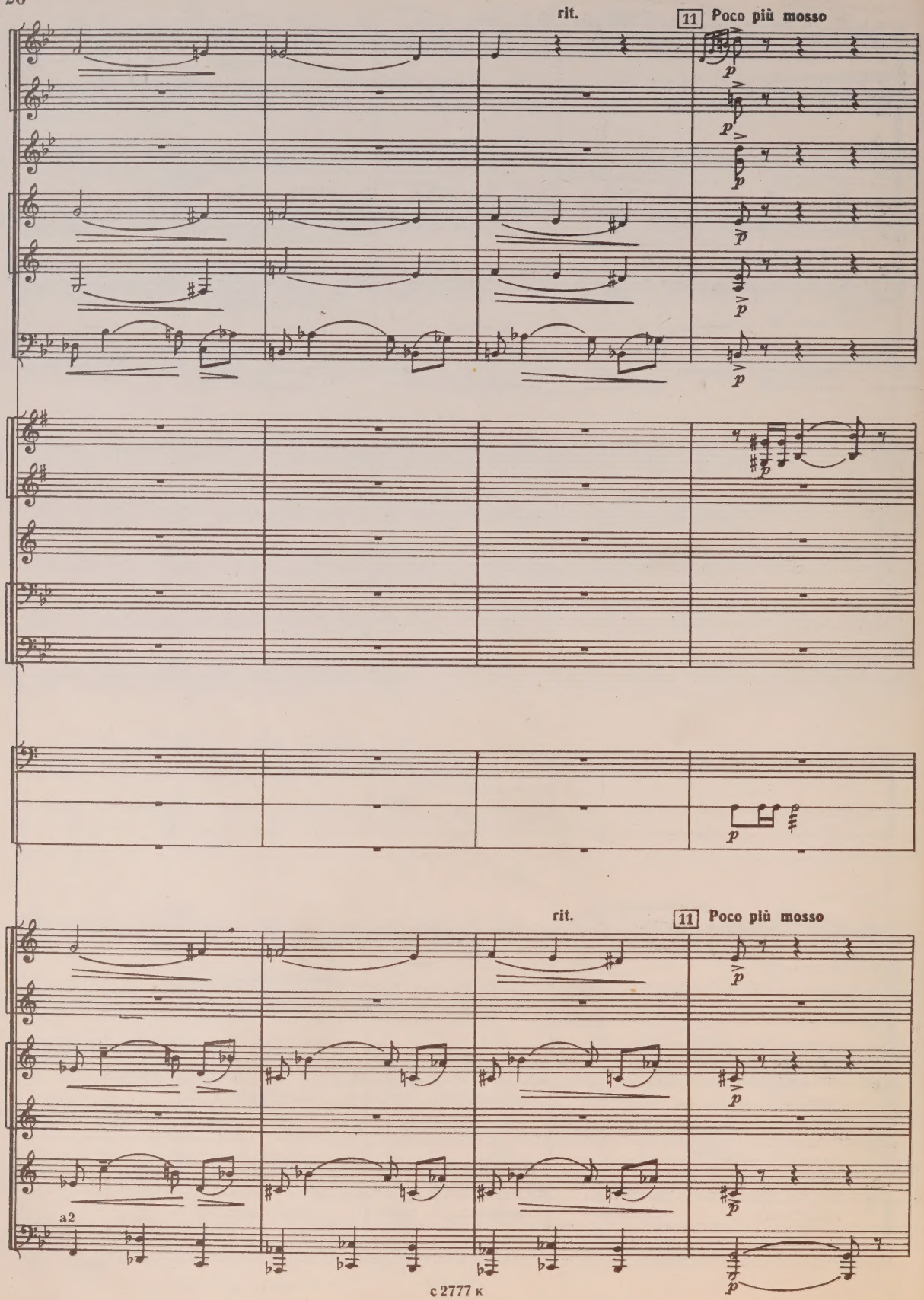
rit.
11
Poco più mosso
p
rit.
11
Poco più mosso
a2

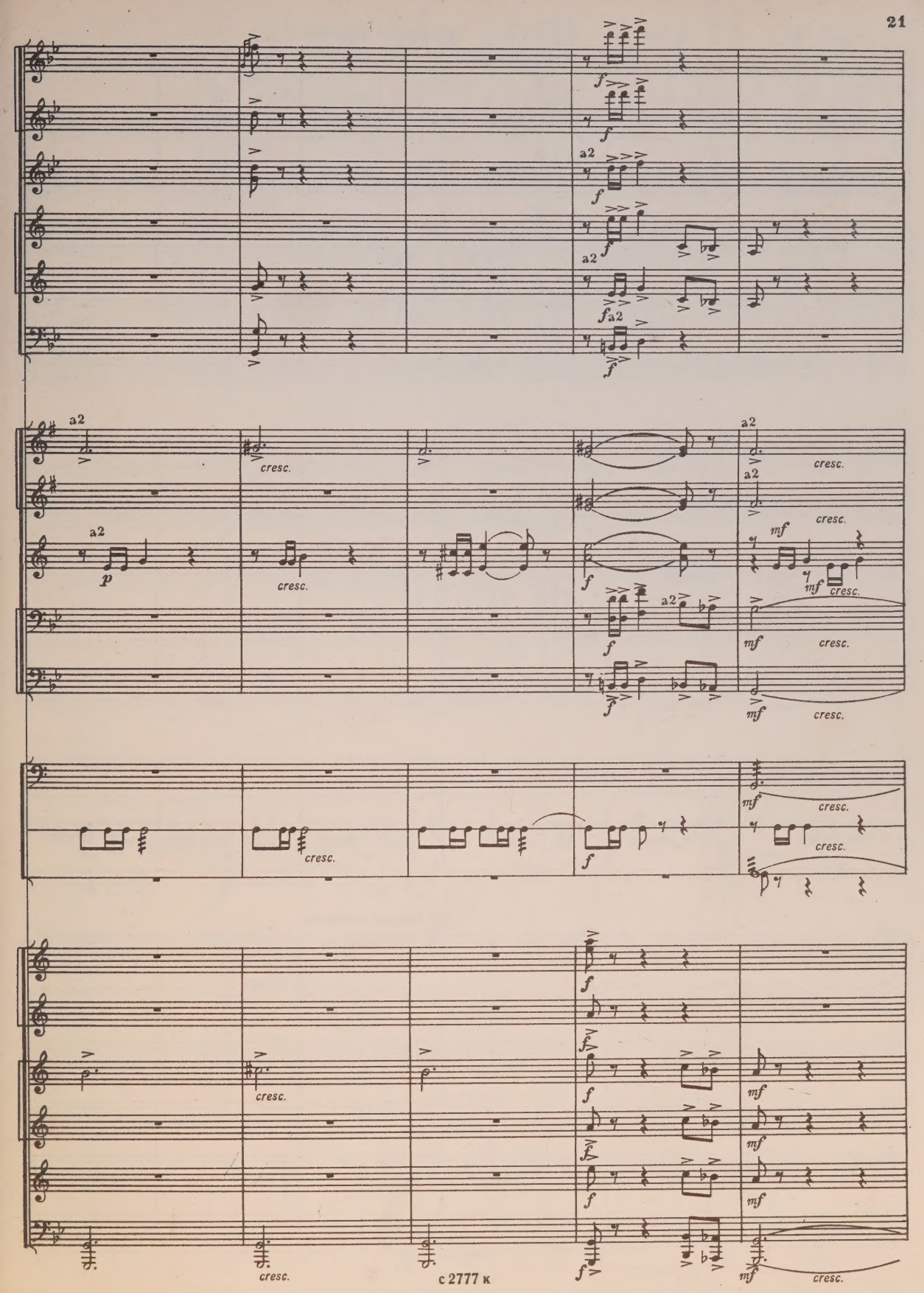
a2
p
f
mf
cresc.

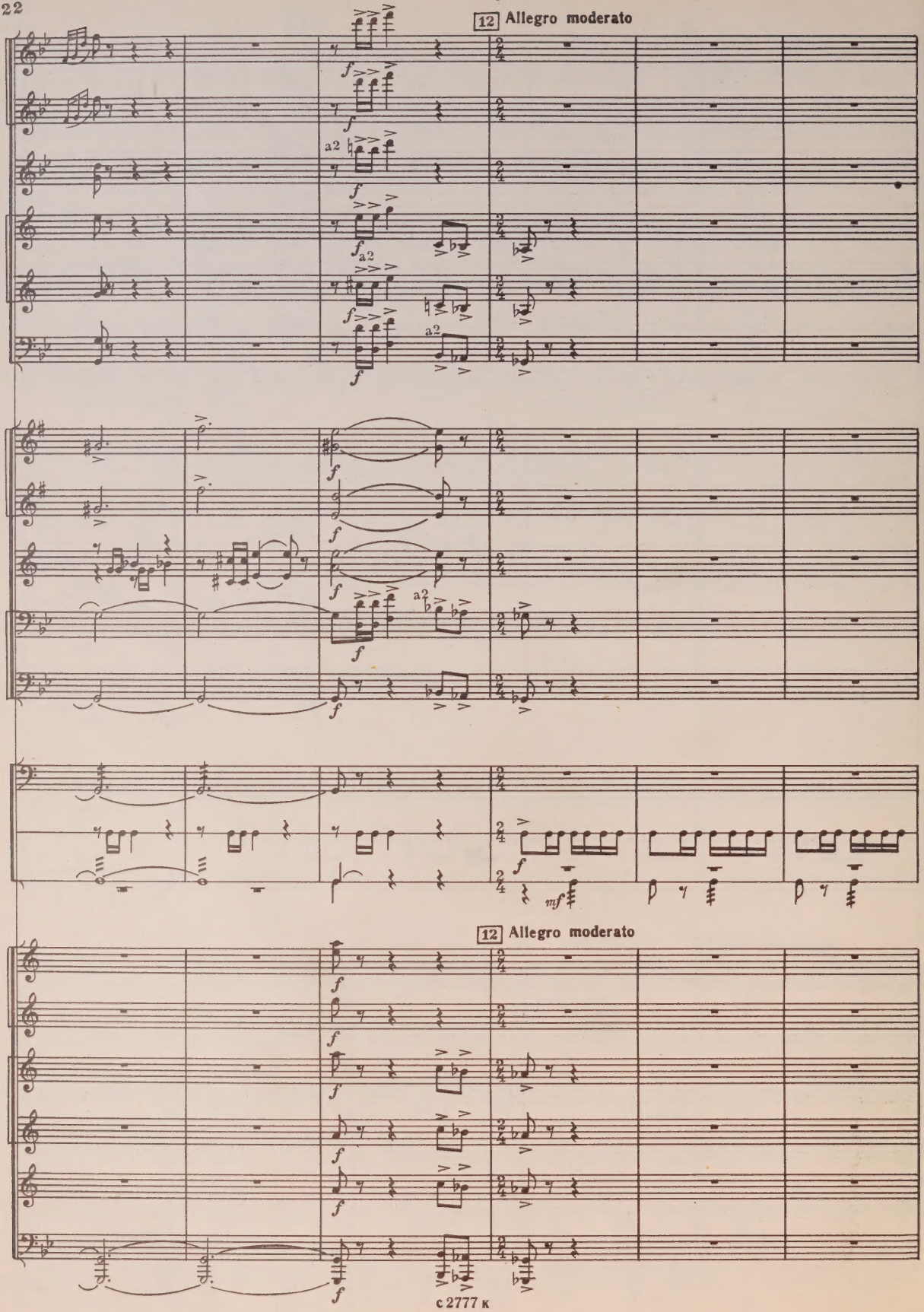
12 Allegro moderato
a2
f
mf
12 Allegro moderato

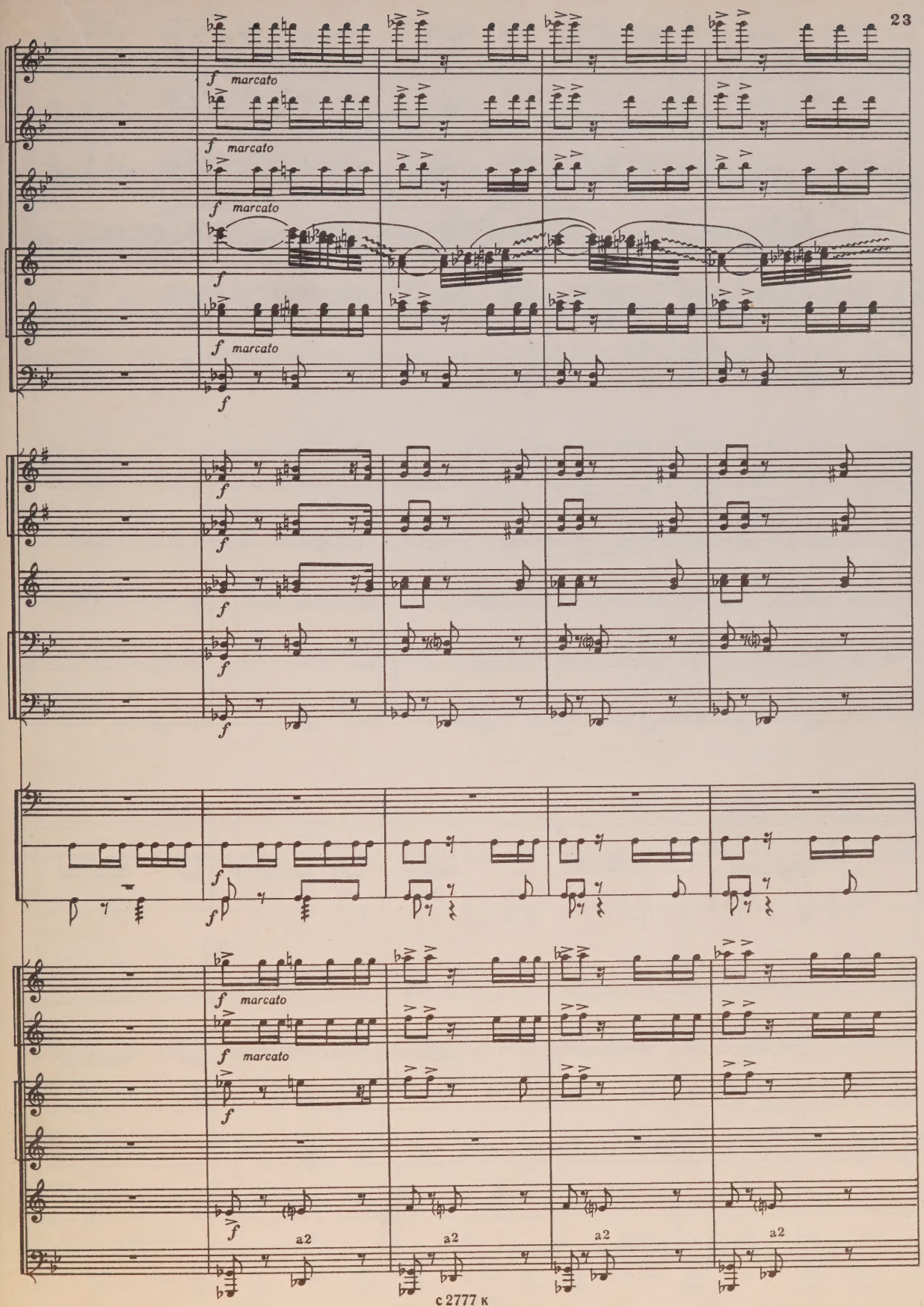
f marcato
f marcato
f marcato
f
f marcato
f
f
f
f
f
f
f
f
f marcato
f marcato
f
f
a2
a2
a2
a2

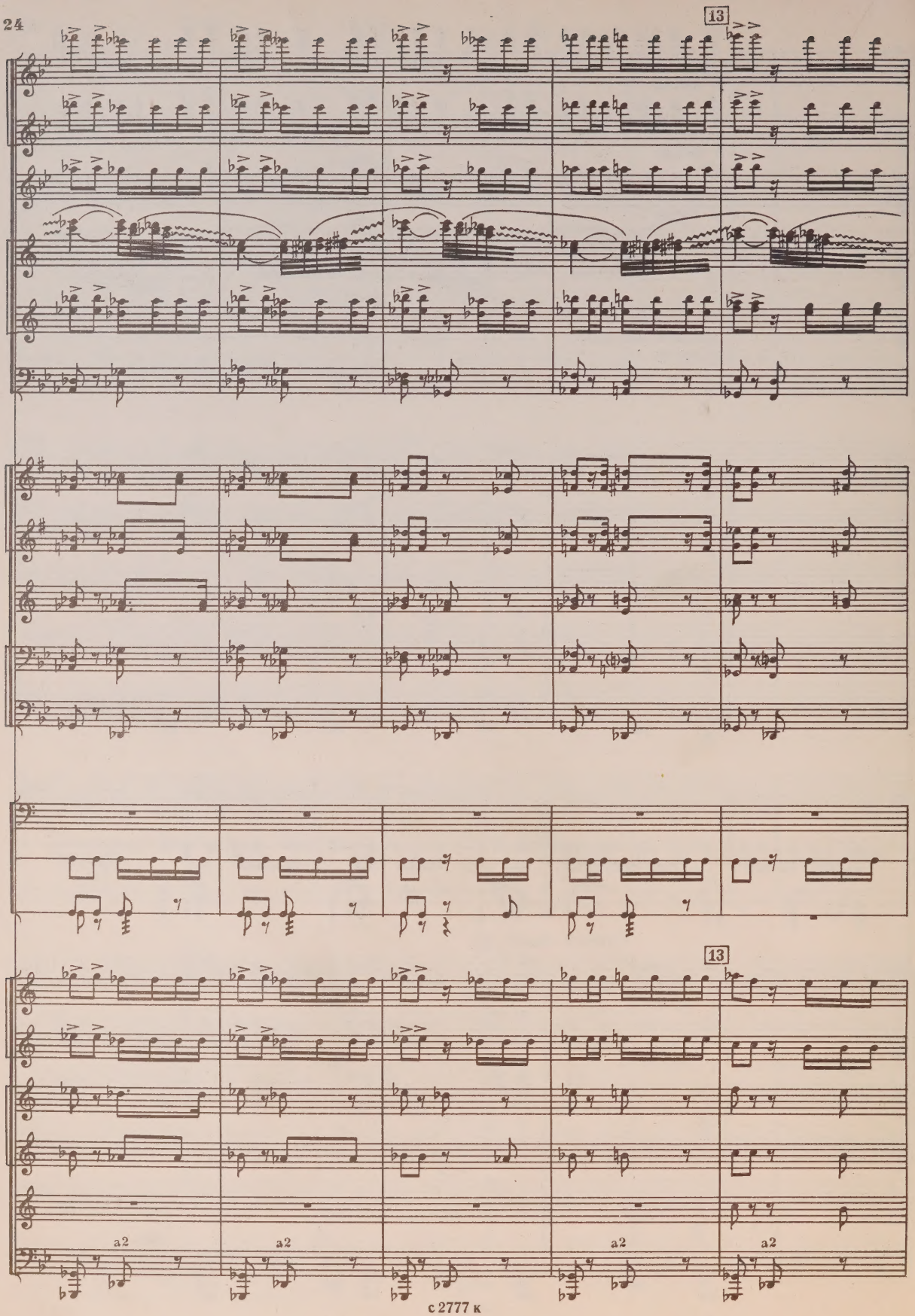
13
13
a2
a2
a2
a2

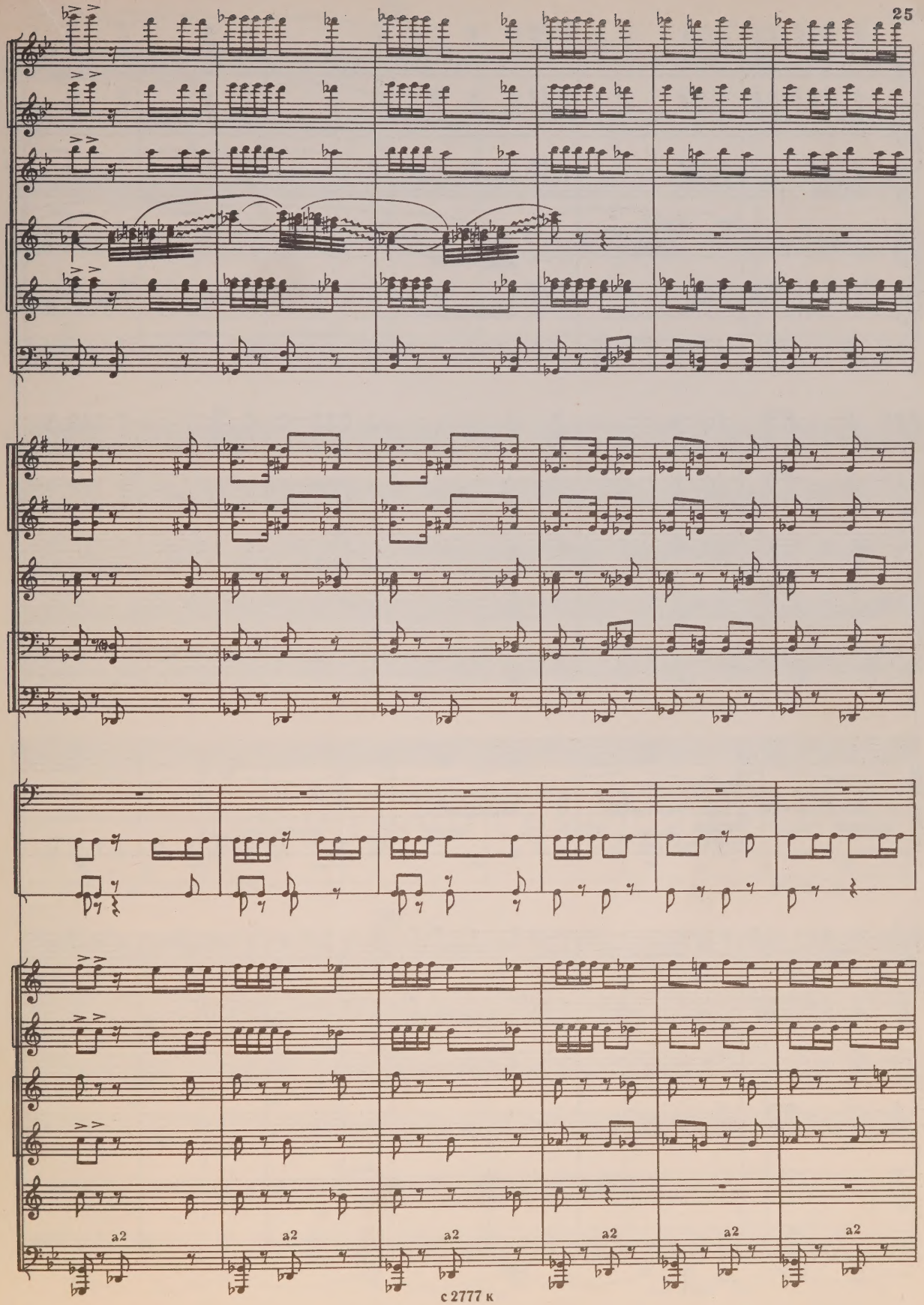
a2
a2
a2
a2
a2
a2

14

p

p

p

p

p

a2

p

a2

p

p

p

14

p

p

Фаг. I

p

p

Фаг. II

p

a2

p

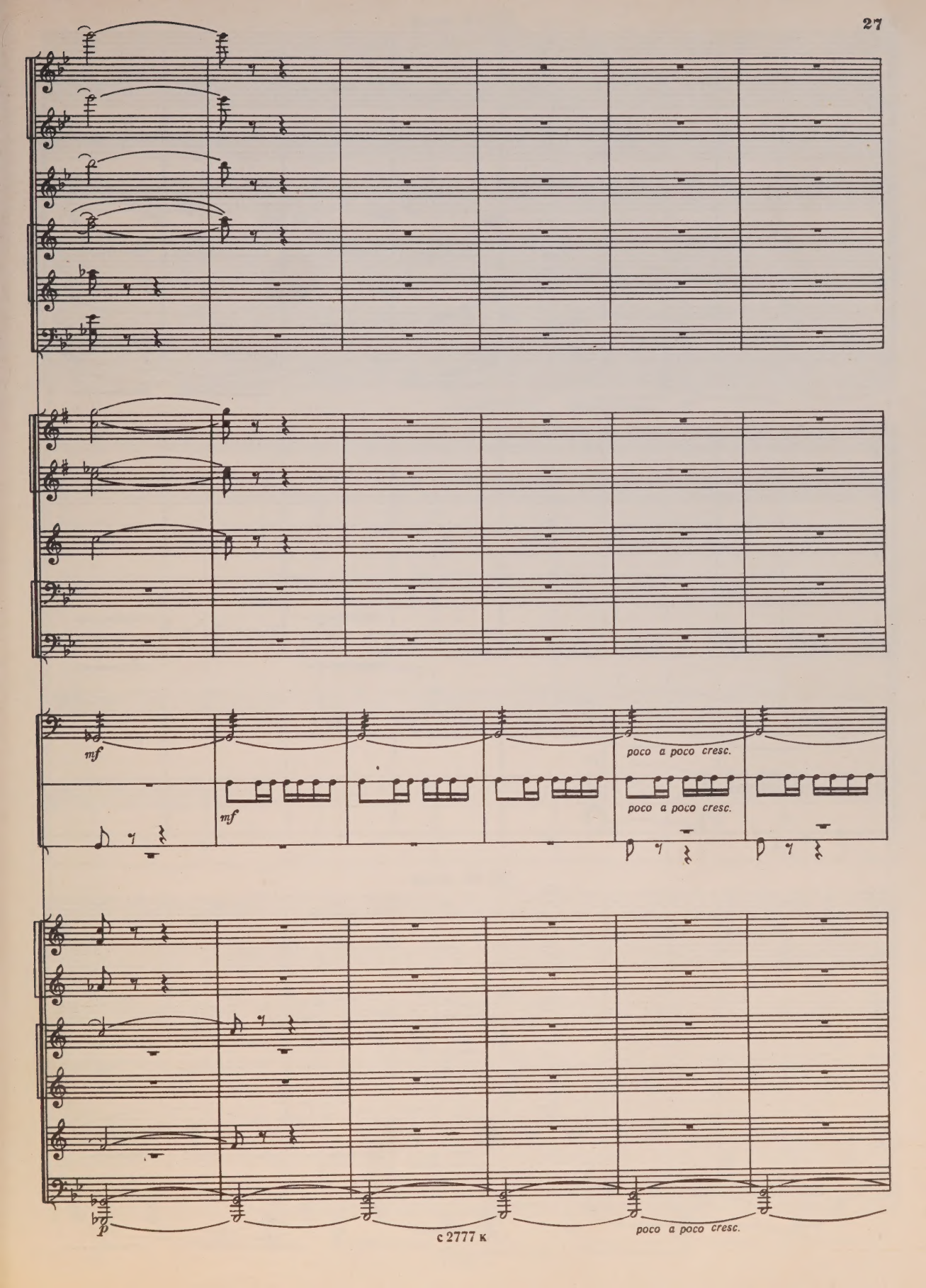
mf
mf
poco a poco cresc.
poco a poco cresc.
p
poco a poco cresc.

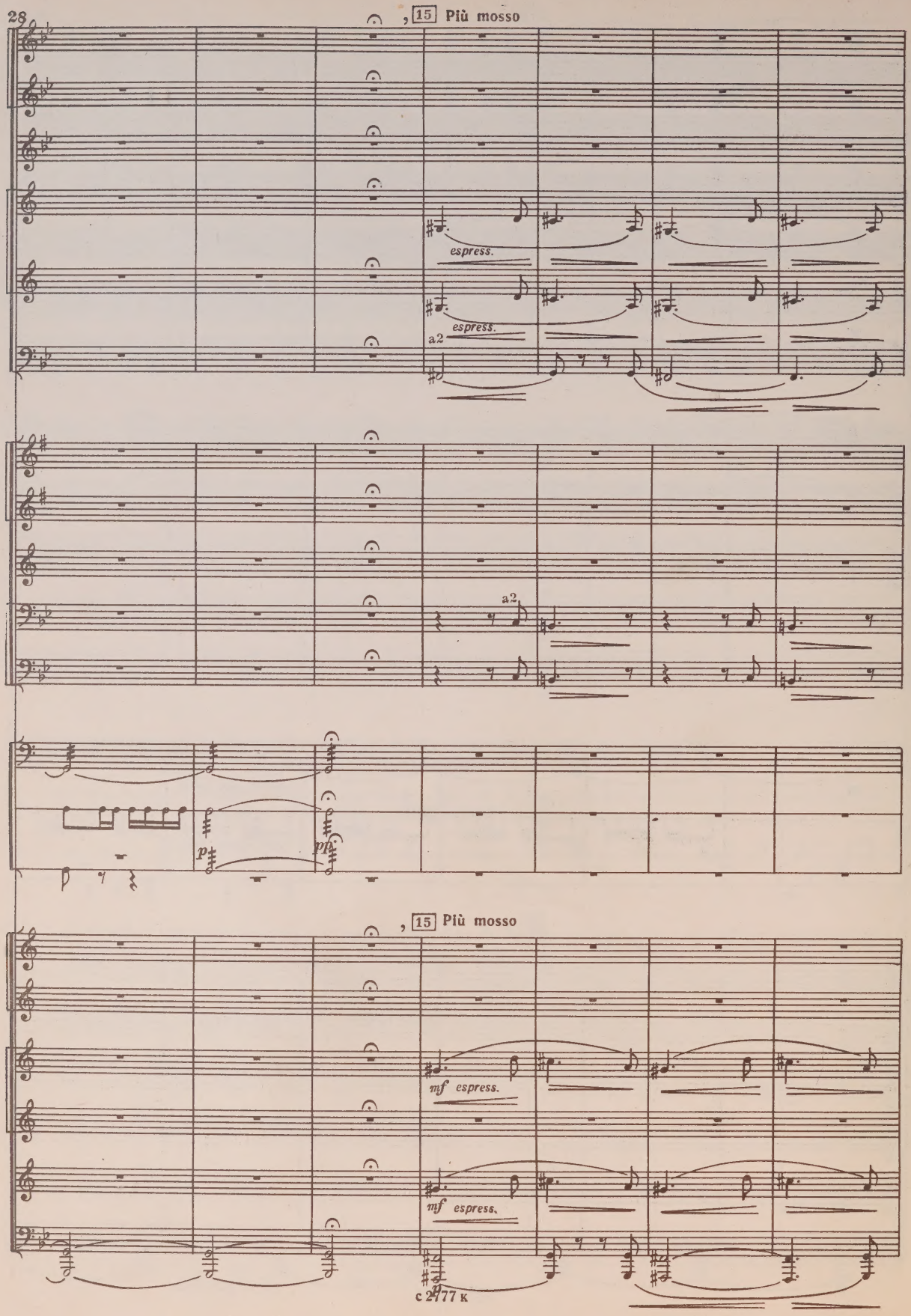
15 Più mosso
espress.
espress.
a2
a2
p
pp
15 Più mosso
mf espress.
mf espress.

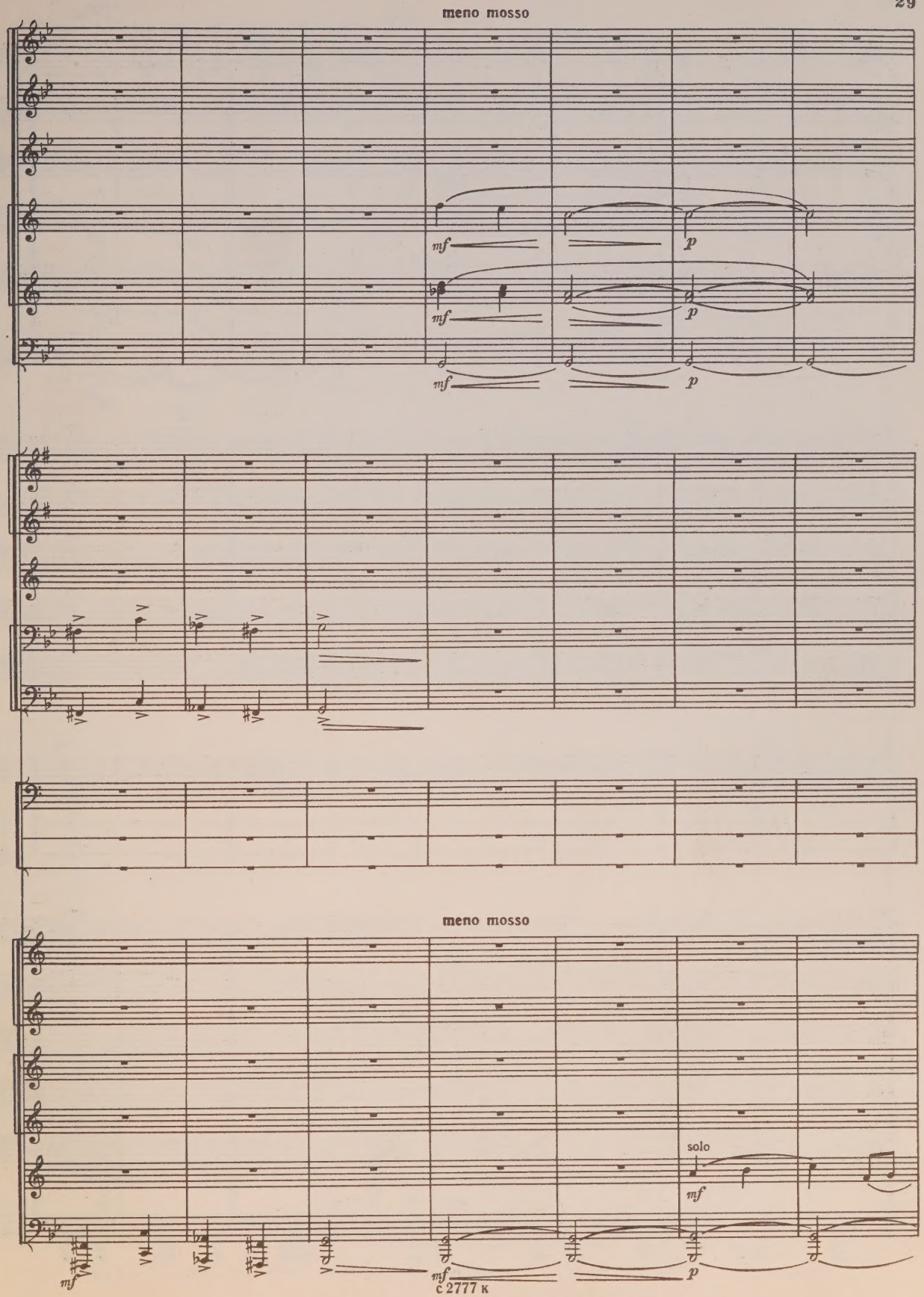
meno mosso
mf
p
mf
p
mf
p
meno mosso
solo
mf
mf
mf
p

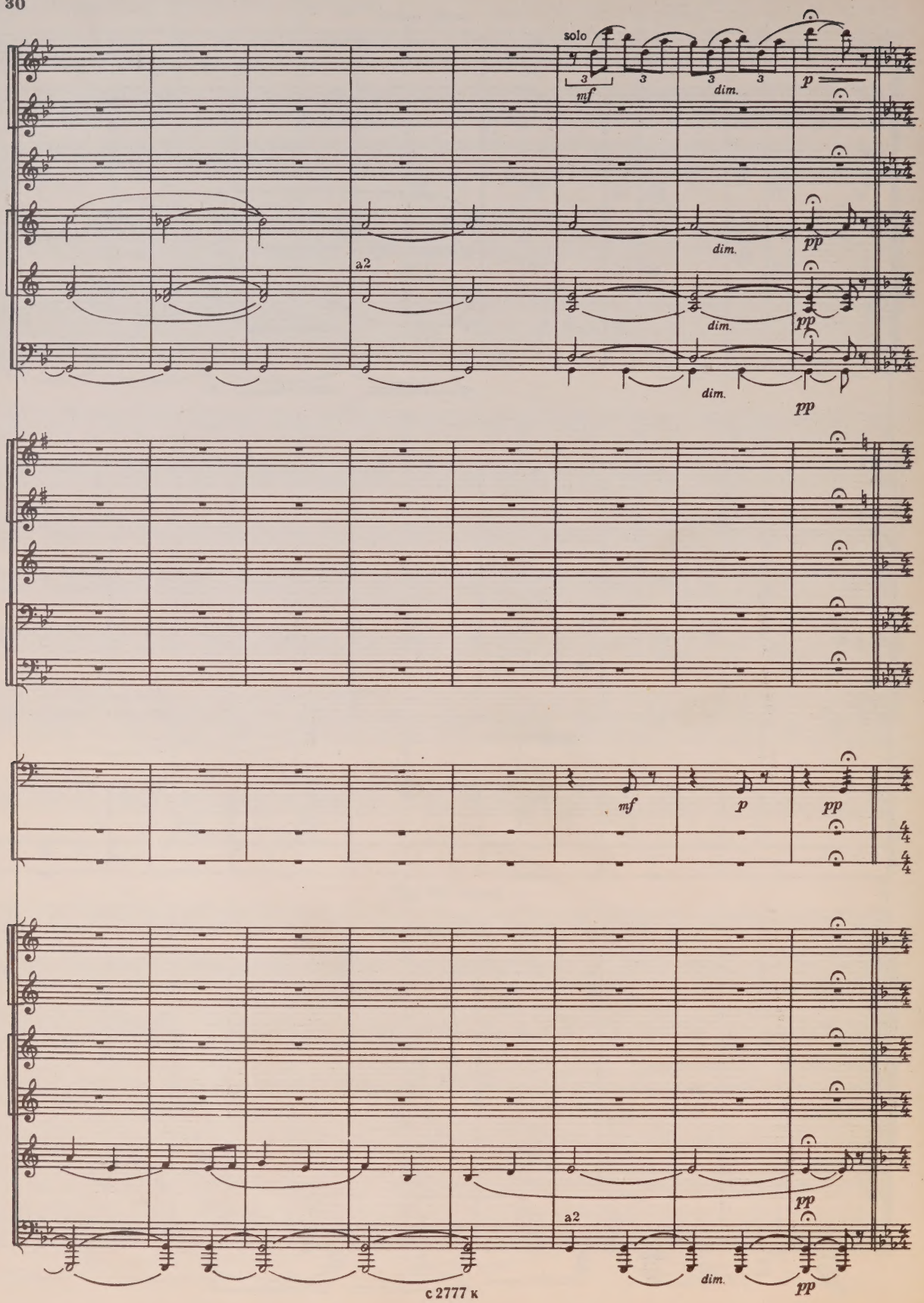
solo
mf
dim.
p
pp
a2
dim.
pp
dim.
pp
dim.
pp
mf
p
pp
pp
a2
dim.
pp

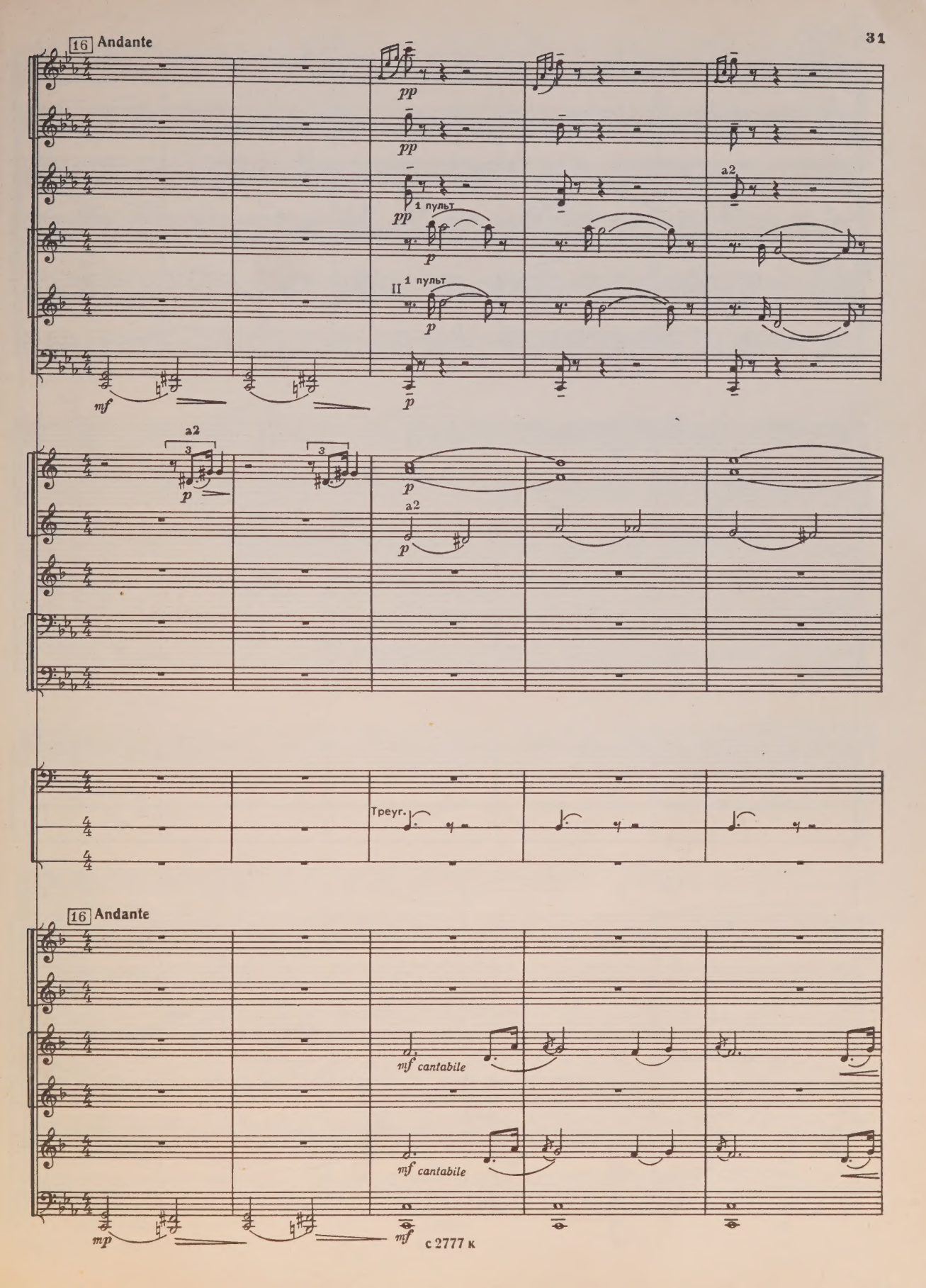
16 Andante
pp
pp
pp
1 пульт
p
II 1 пульт
p
p
mf
a2
3
p
3
p
a2
p
Треуг.
16 Andante
mf cantabile
mf cantabile
mp
mf

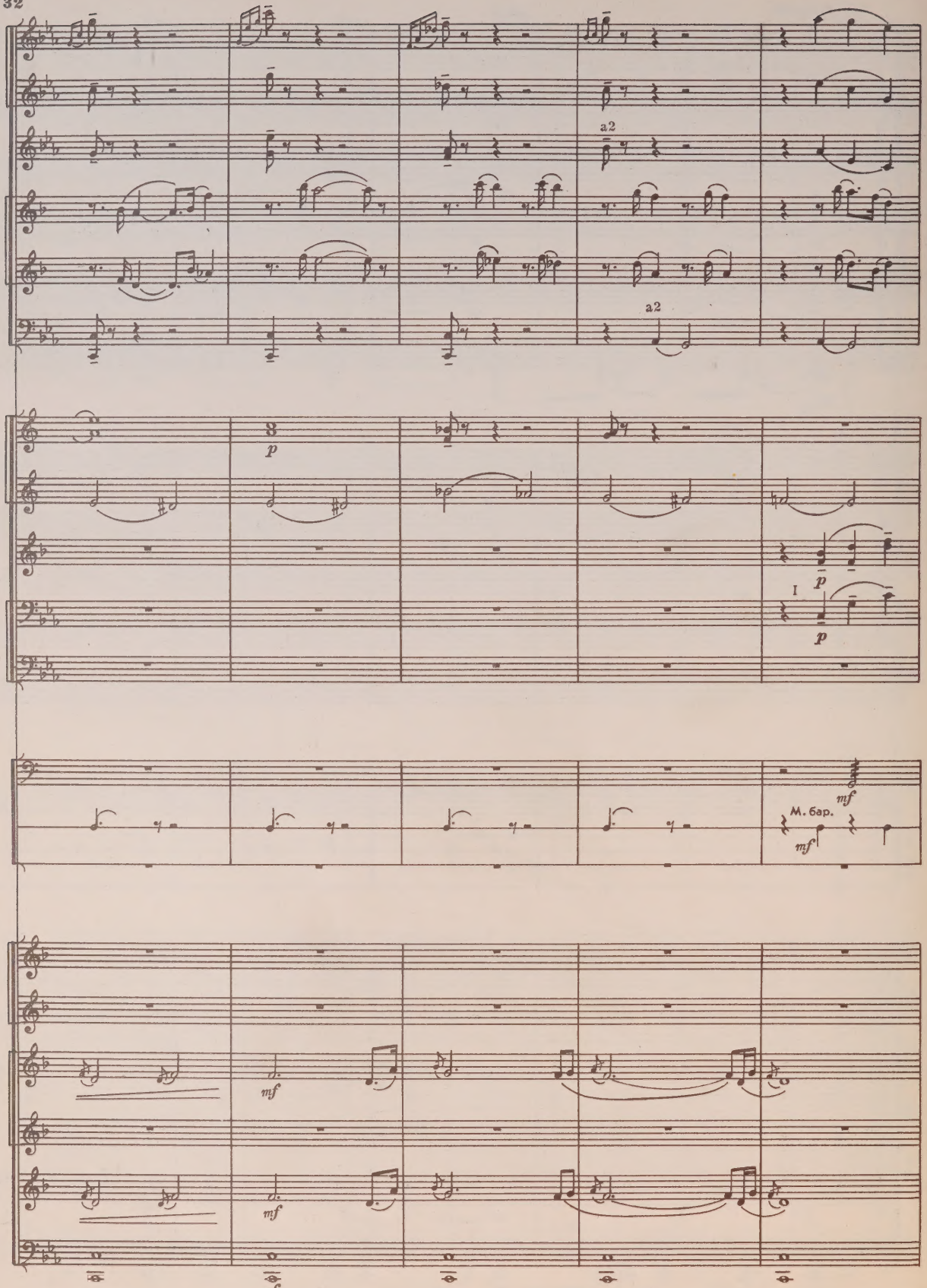
a2
a2
8
p
p
I
p
mf
М. бар.
mf
mf
mf

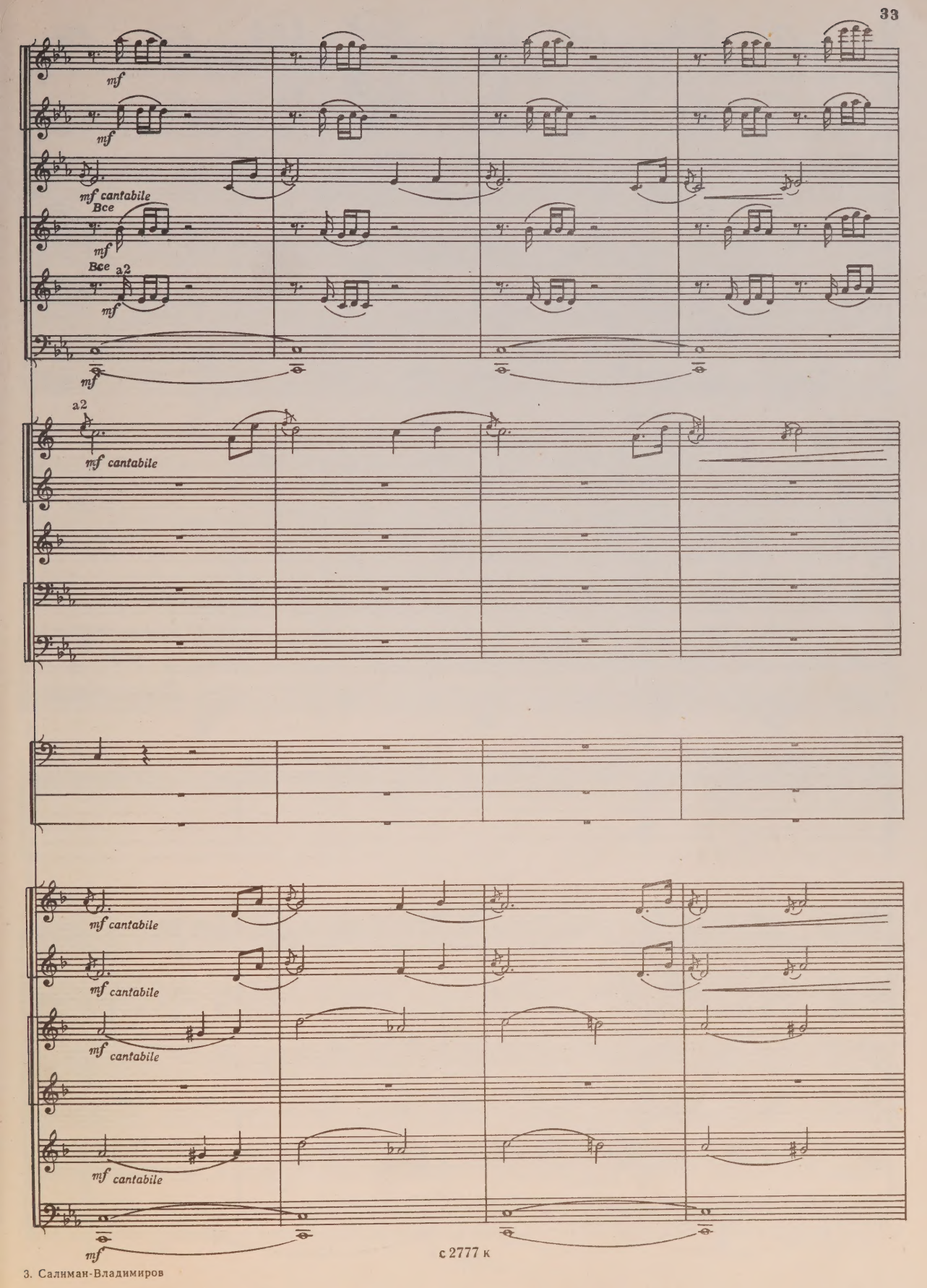
mf
mf
mf cantabile
Все
mf
Все
a2
mf
mf
a2
mf cantabile
mf cantabile
mf cantabile
mf cantabile
mf cantabile
mf cantabile
mf

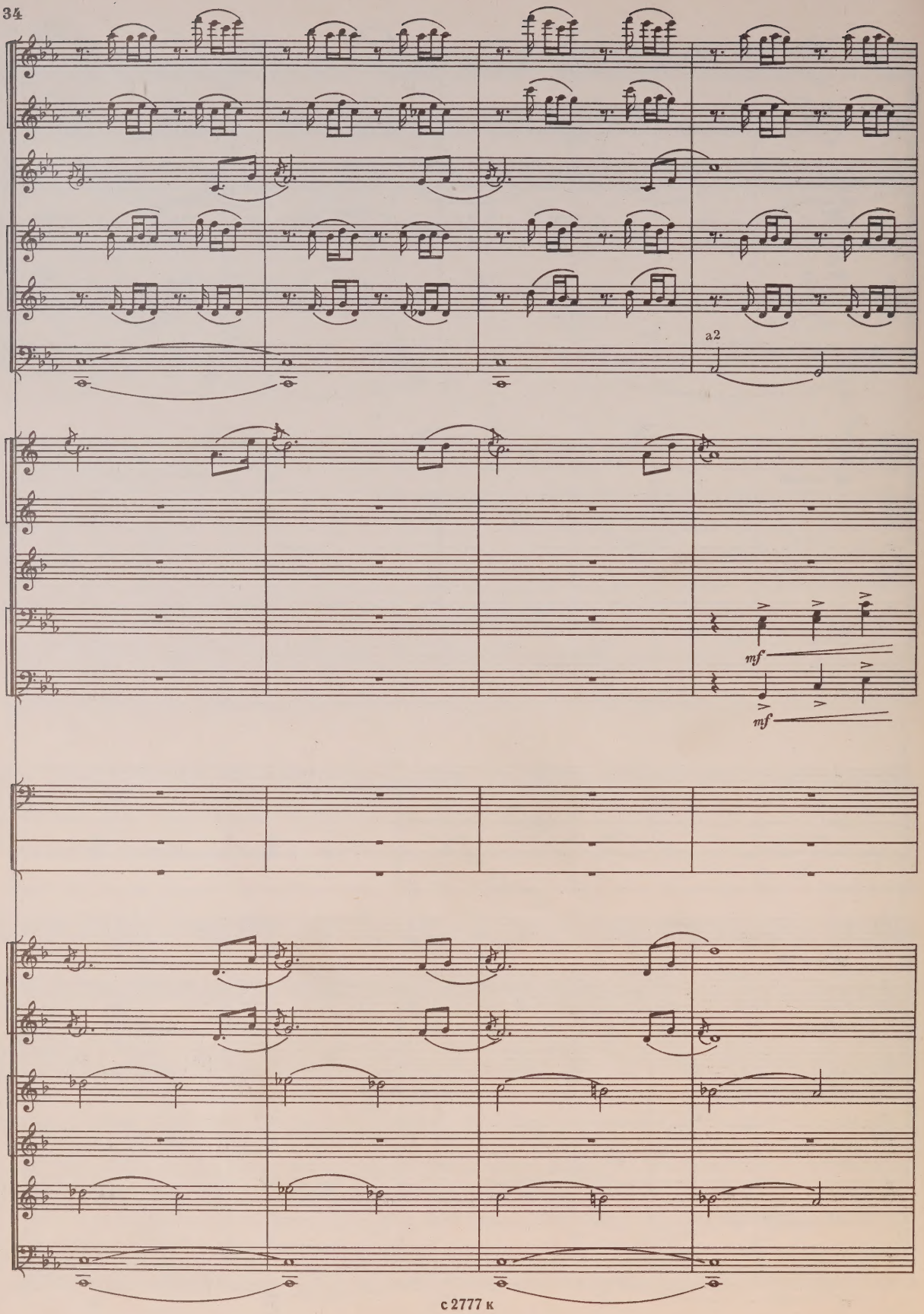
a2
mf
mf

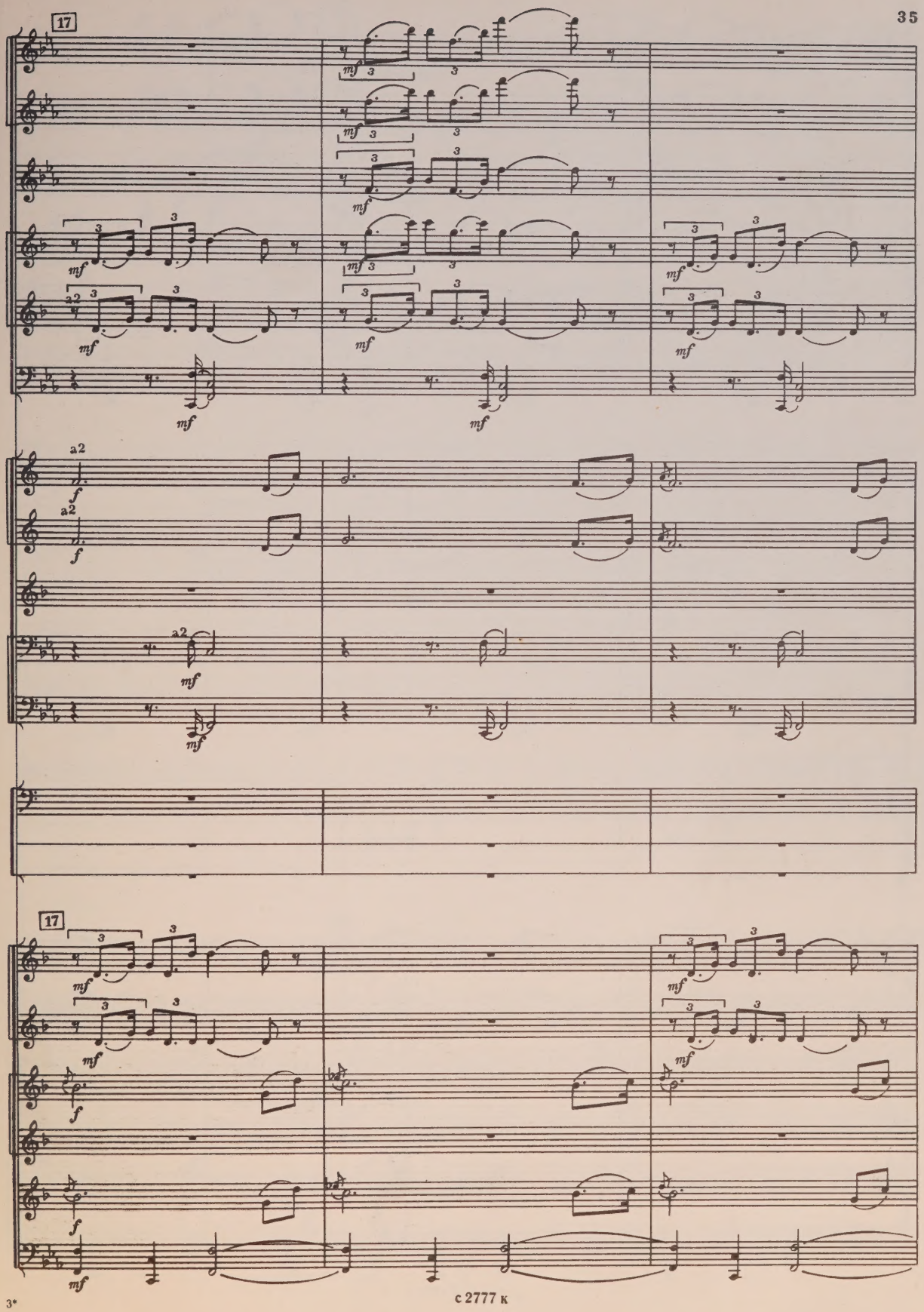

с 2777 к

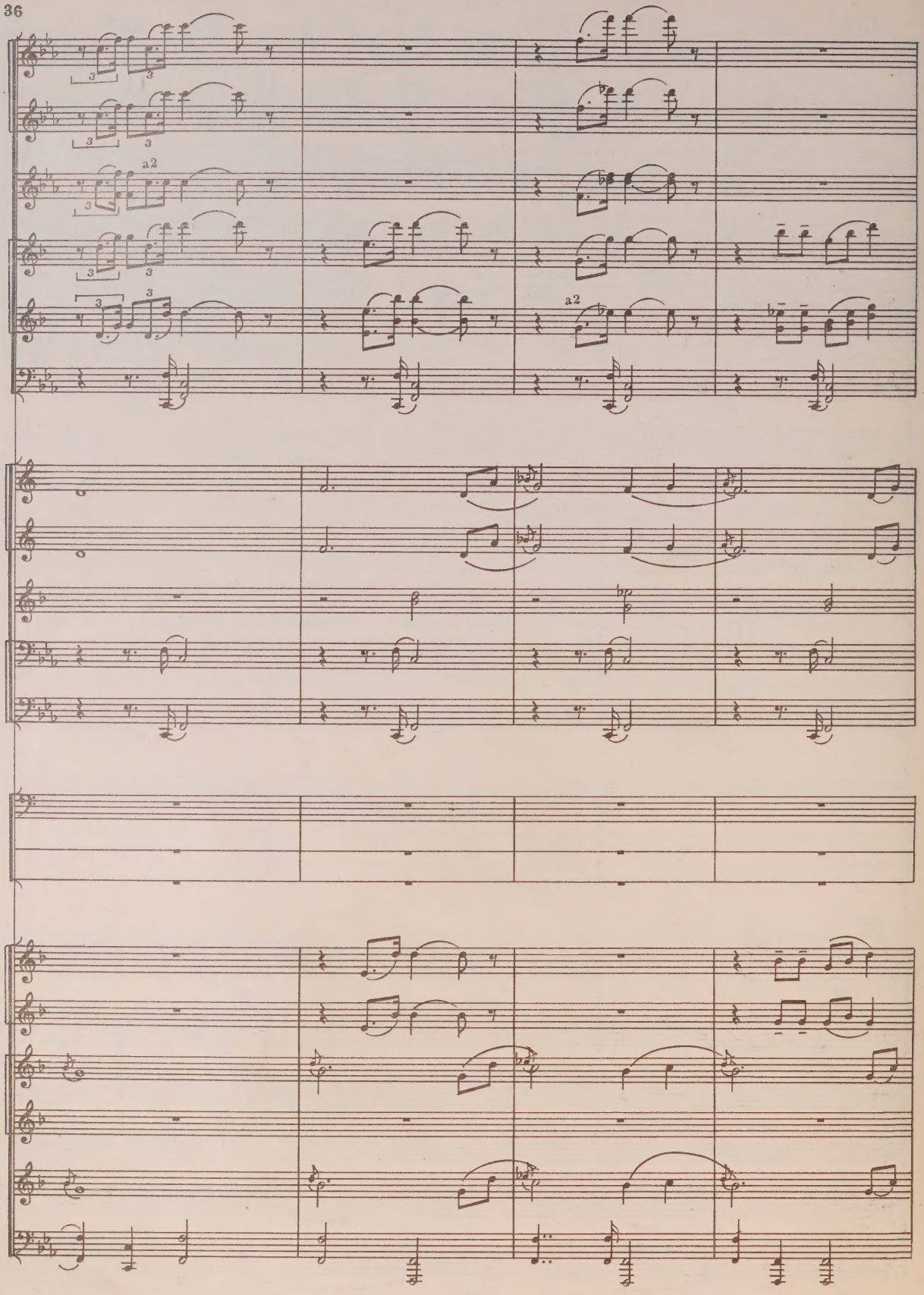
a2
a2

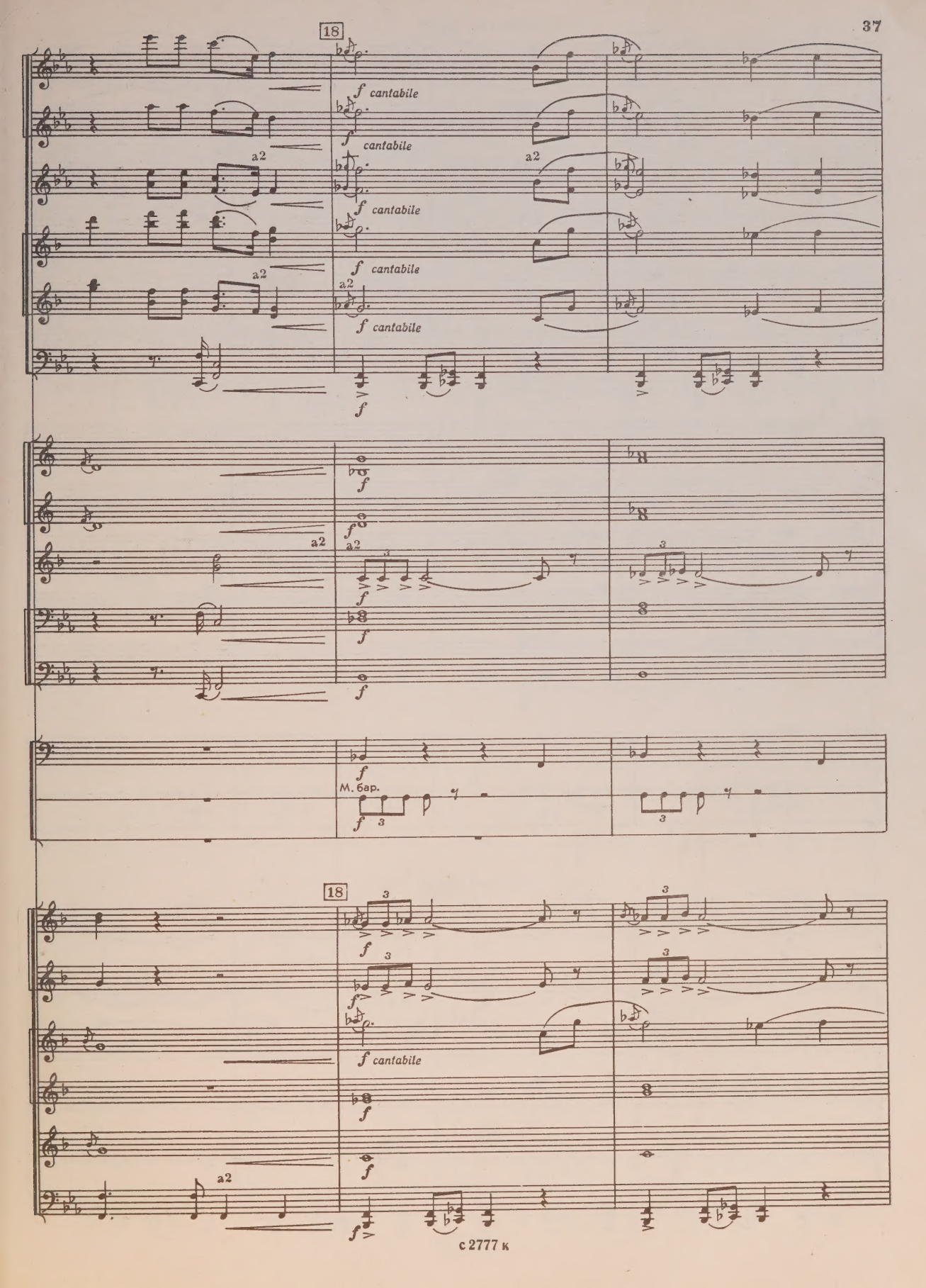
18
f cantabile
a2
f
М. бар.
3

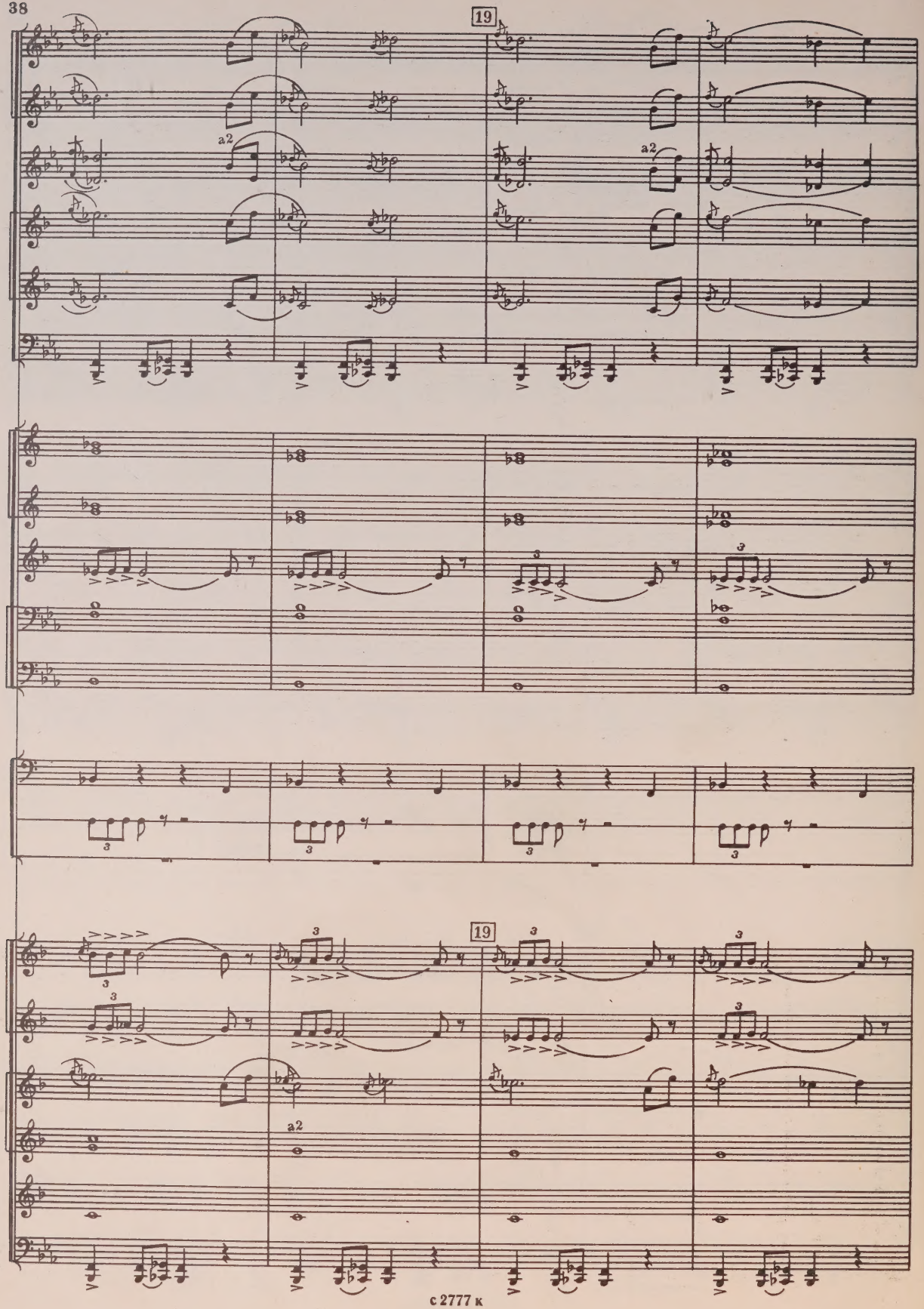
19
a2
a2
19
a2

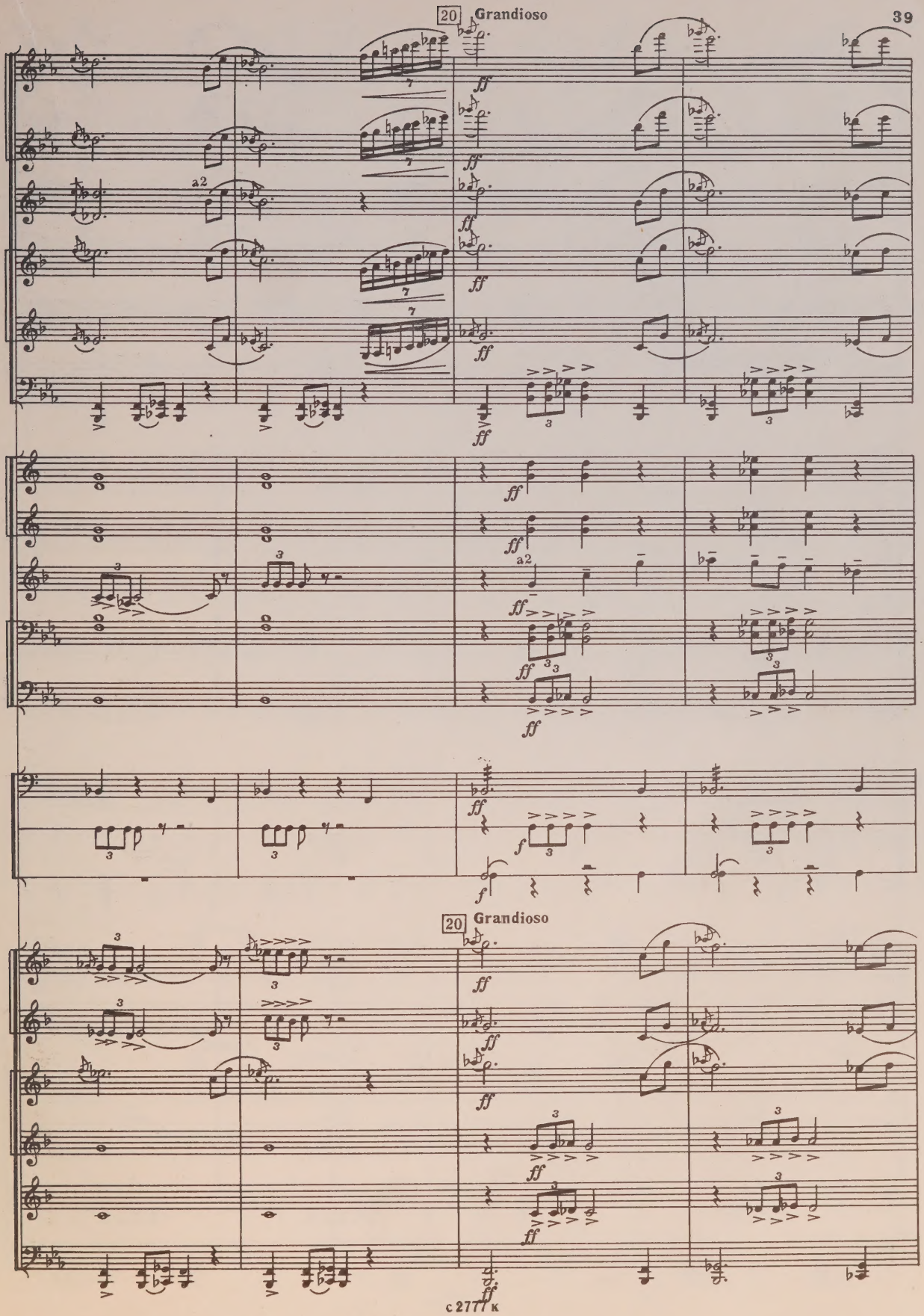
20 Grandioso
a2
ff
f
20 Grandioso

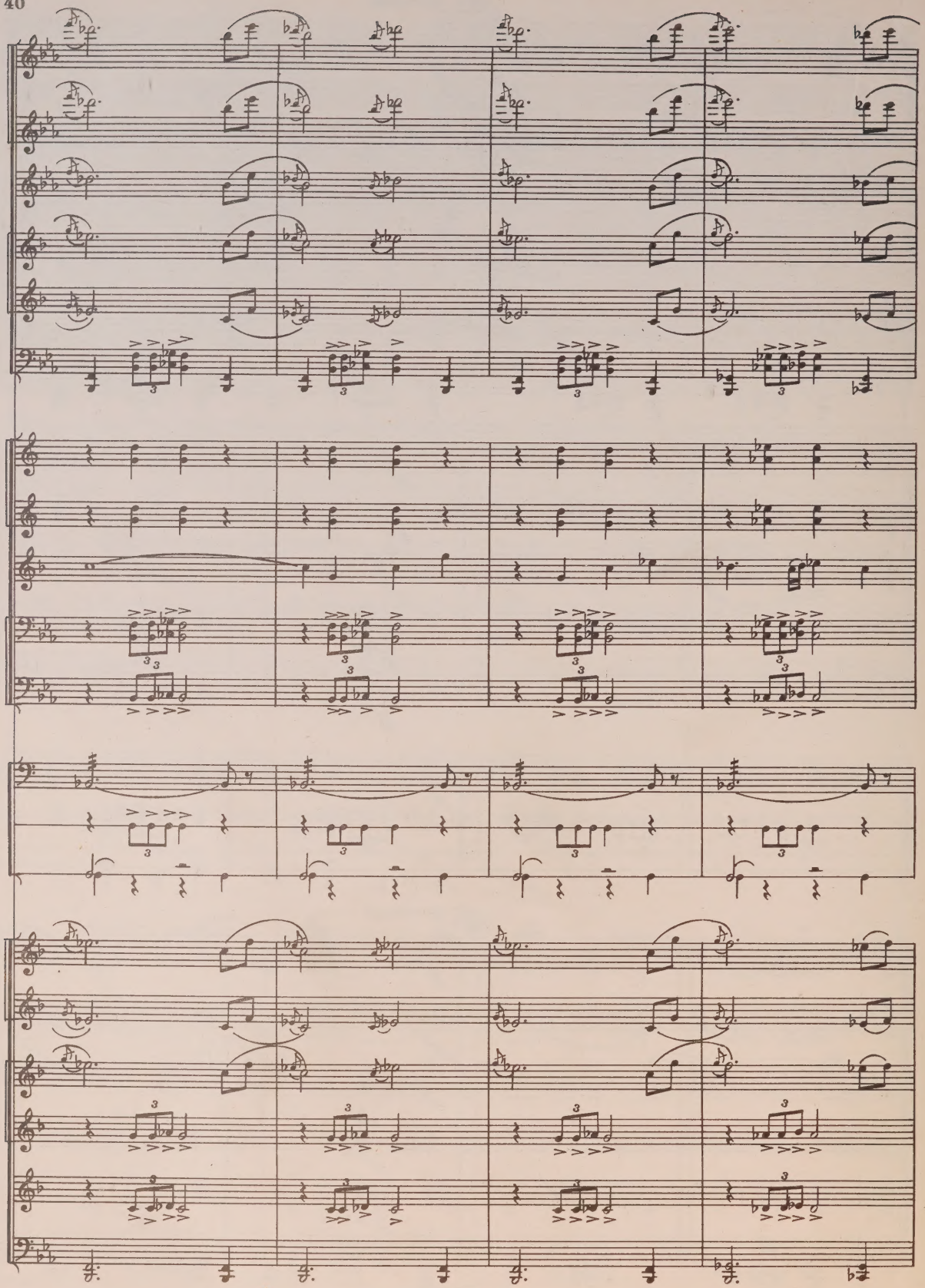

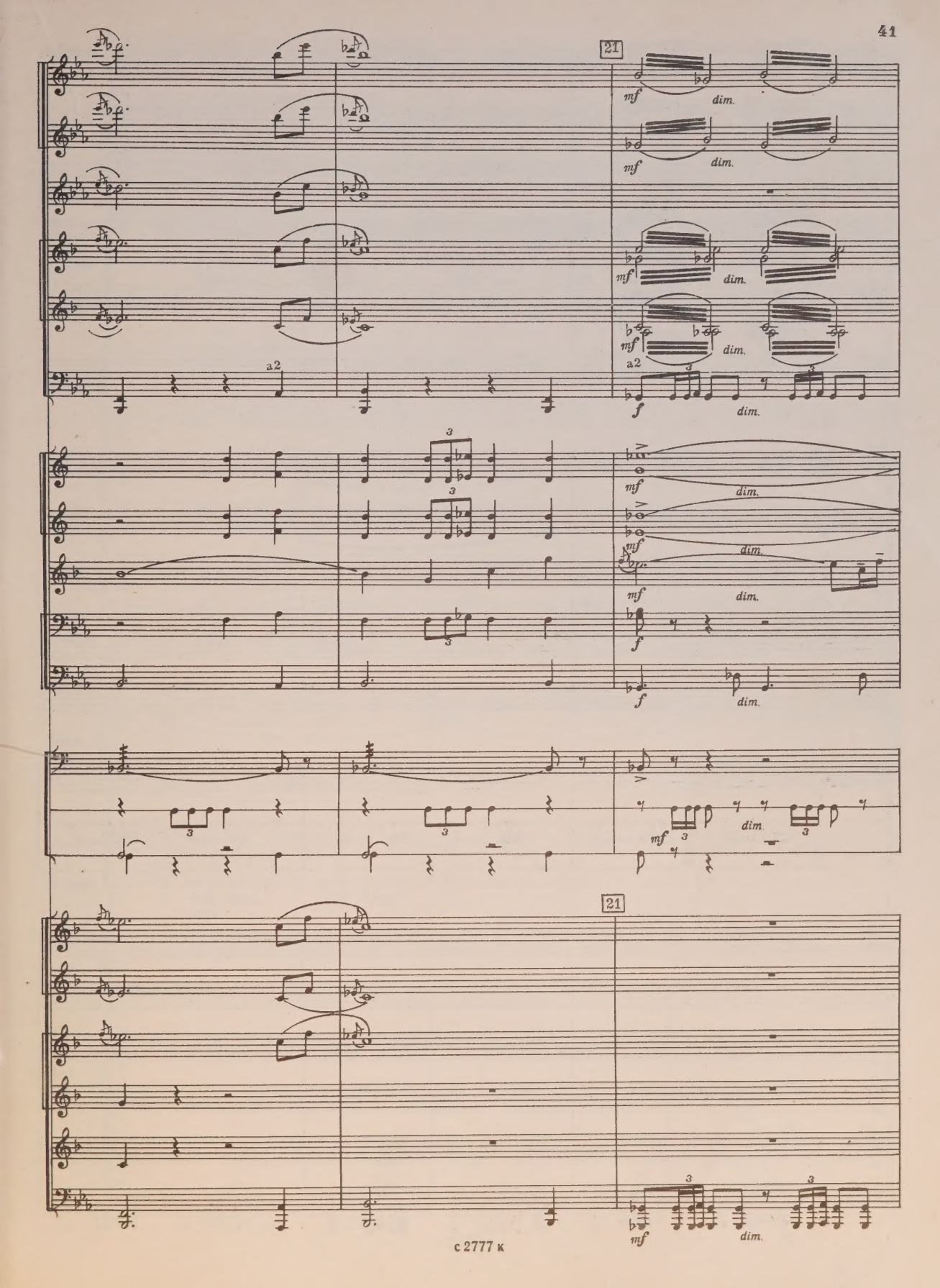
21
mf
dim.
a2
f
21

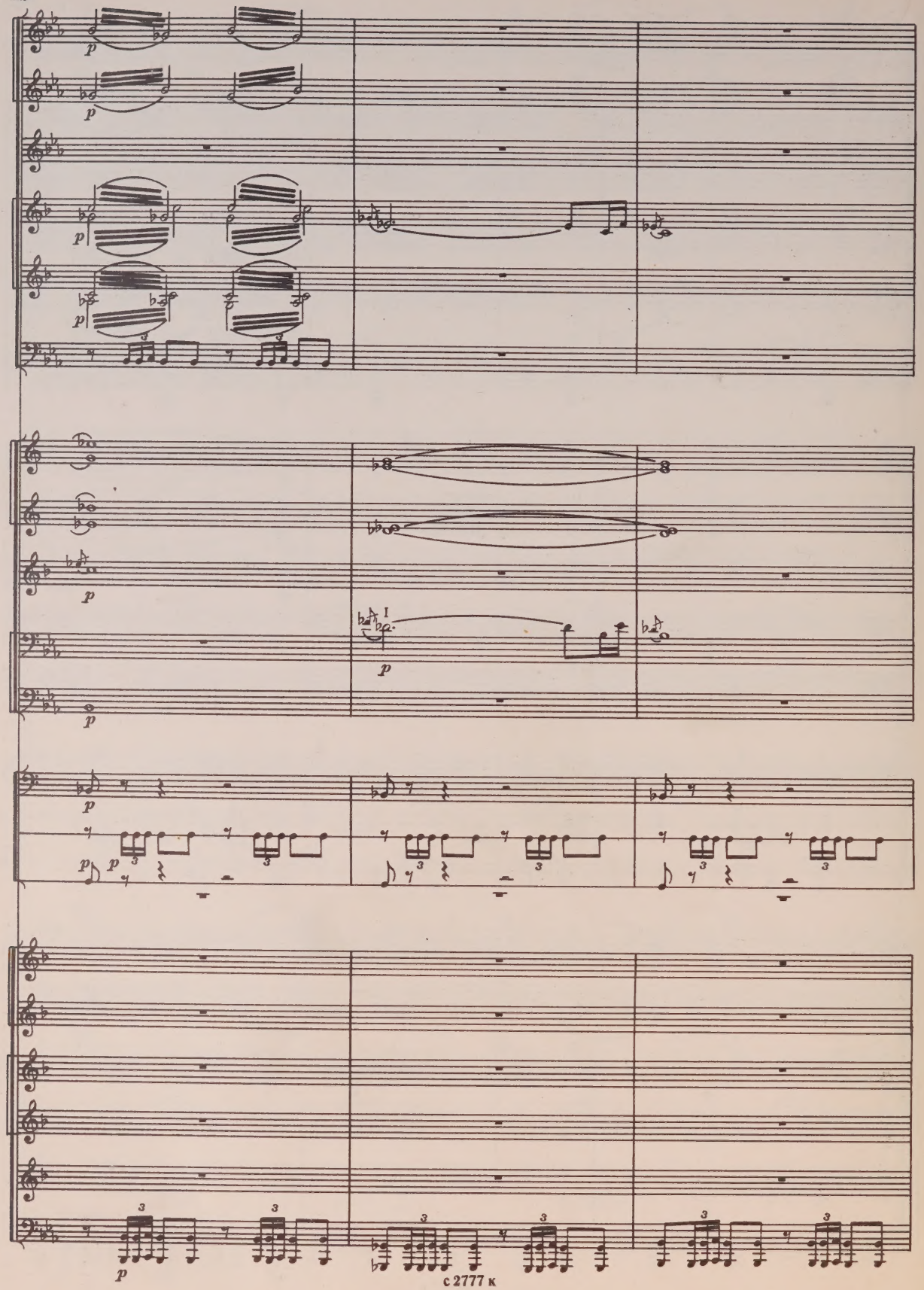
p
p
p
p
p
p
I
p
p
p
p
p
p

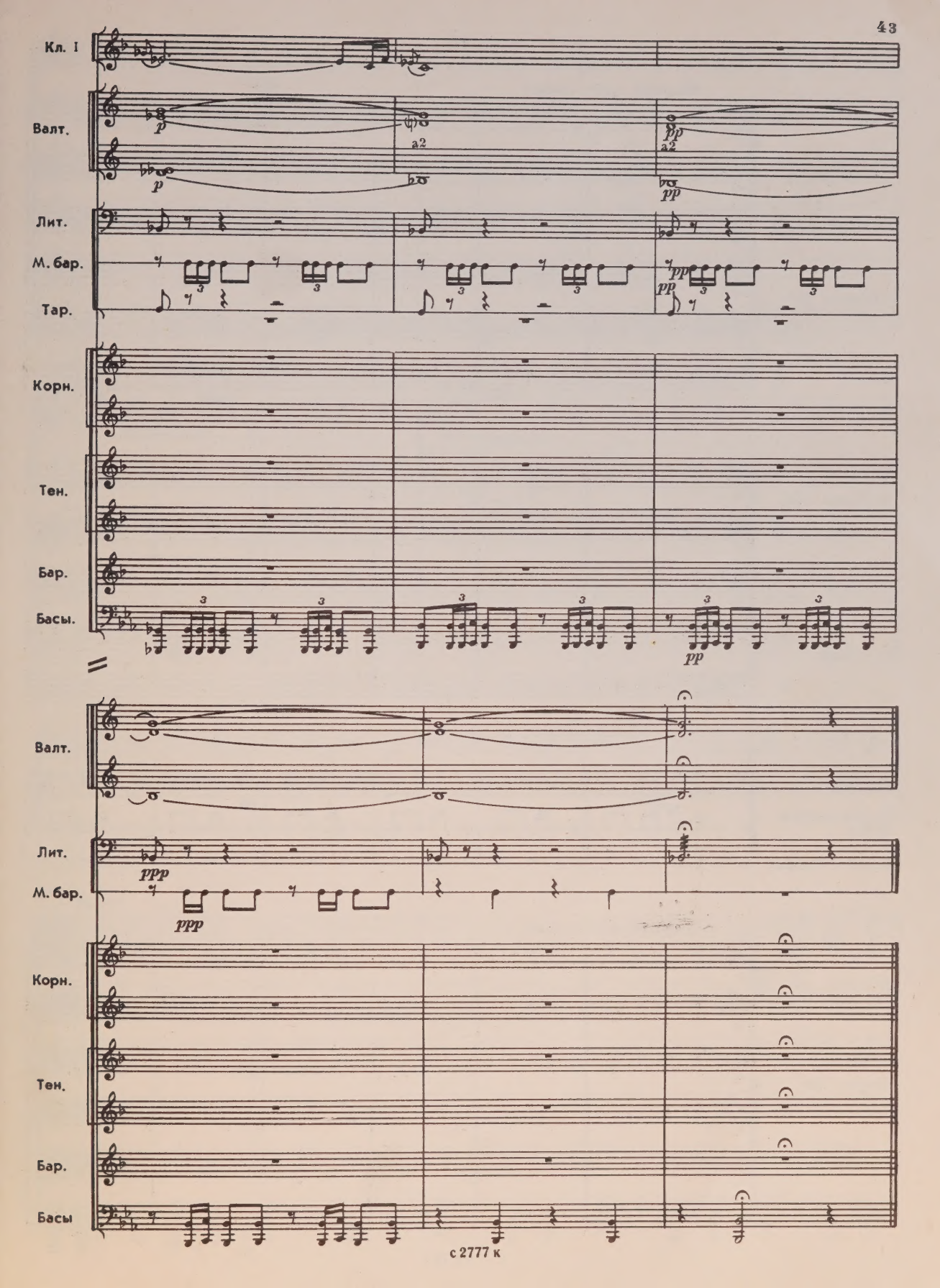
Кл. I
Валт.
p
a2
pp
Лит.
М. бар.
Тар.
Корн.
Тен.
Бар.
Басы.
Валт.
Лит.
ppp
М. бар.
Корн.
Тен.
Бар.
Басы

II

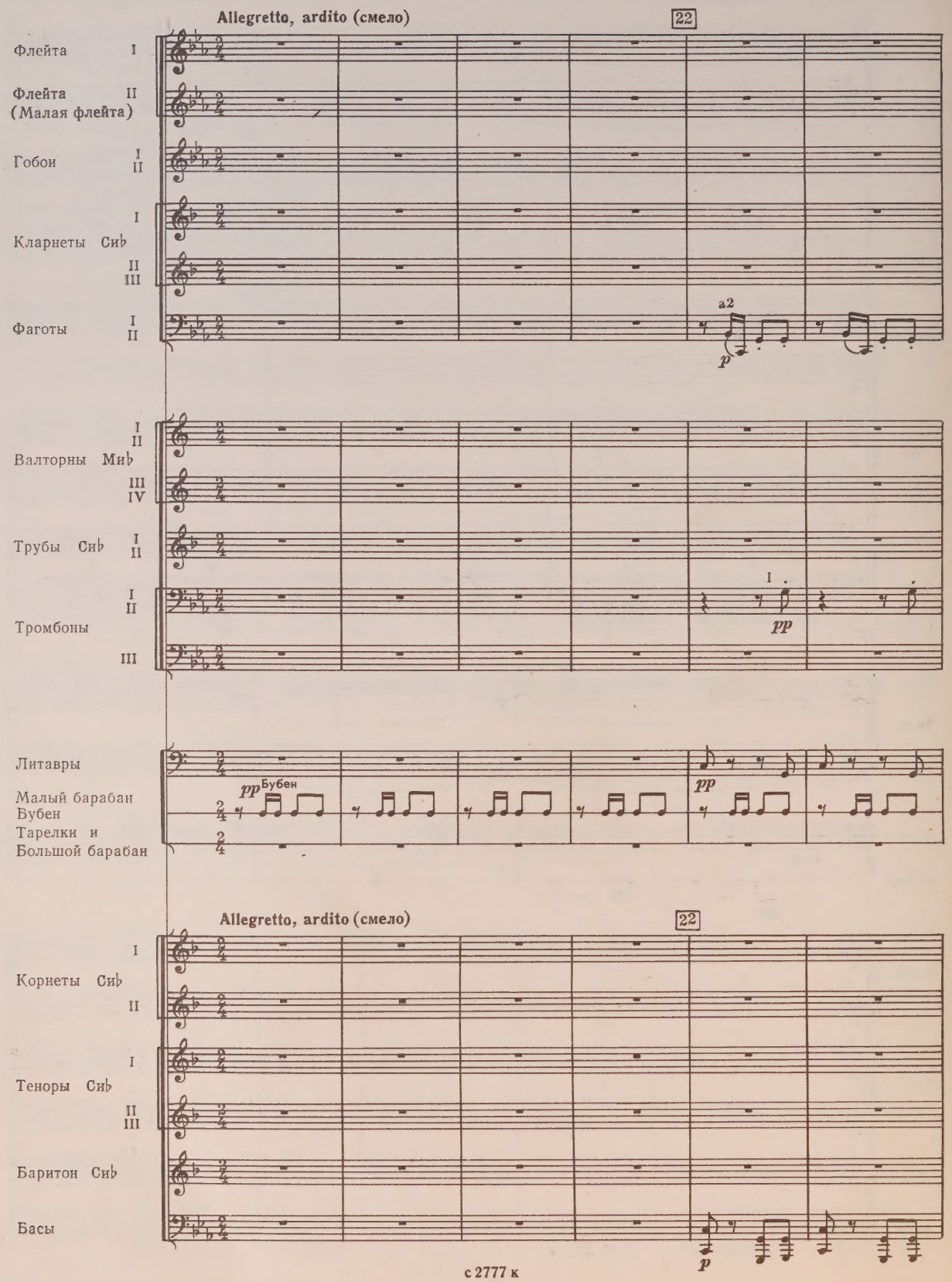
Allegretto, ardito (смело)
22
Флейта I
Флейта II
(Малая флейта)
Гобои I II
Кларнеты Си♭ I II III
Фаготы I II
a2
p
Валторны Ми♭ I II III IV
Трубы Си♭ I II
Тромбоны I II III
I
pp
Литавры
Малый барабан
Бубен
Тарелки и
Большой барабан
pp Бубен
pp
Allegretto, ardito (смело)
22
Корнеты Си♭ I II
Теноры Си♭ I II III
Баритон Си♭
Басы
p

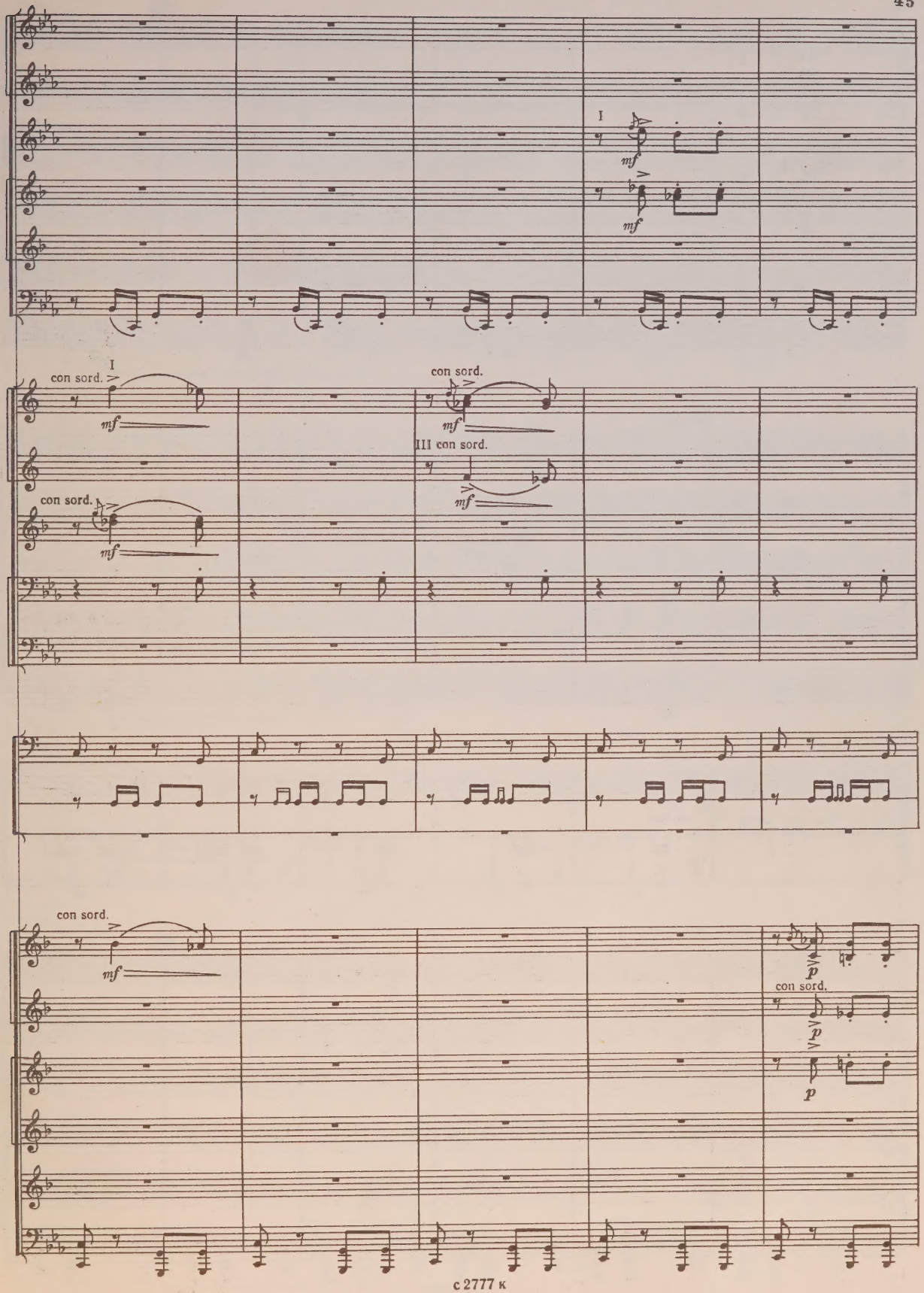
I
mf
mf
I
con sord.
mf
con sord.
mf
III con sord.
mf
con sord.
mf
con sord.
p
p
p

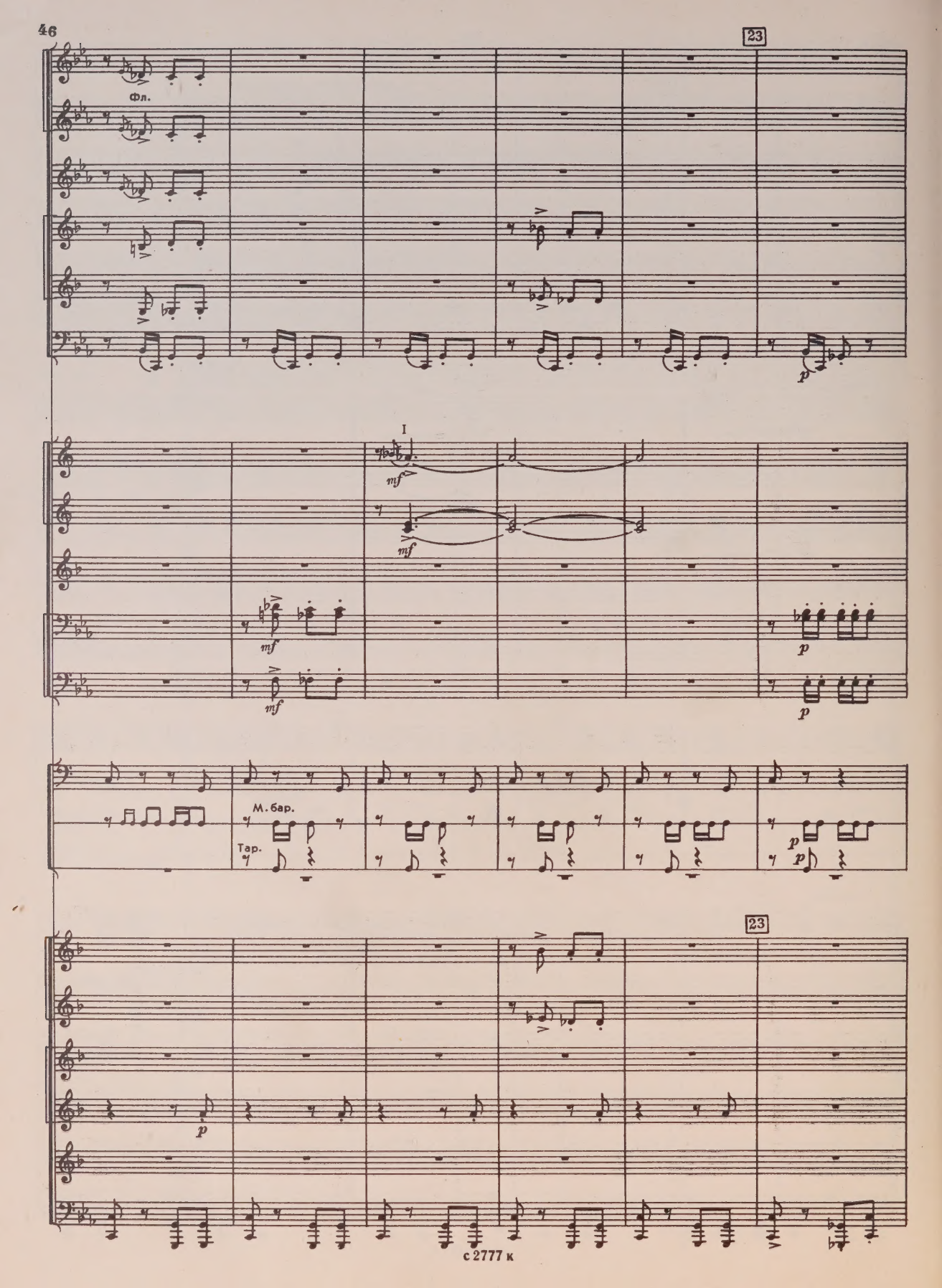
23
Фл.
p
I
mf
mf
mf
mf
p
p
М. бар.
Тар.
p
p
23
p

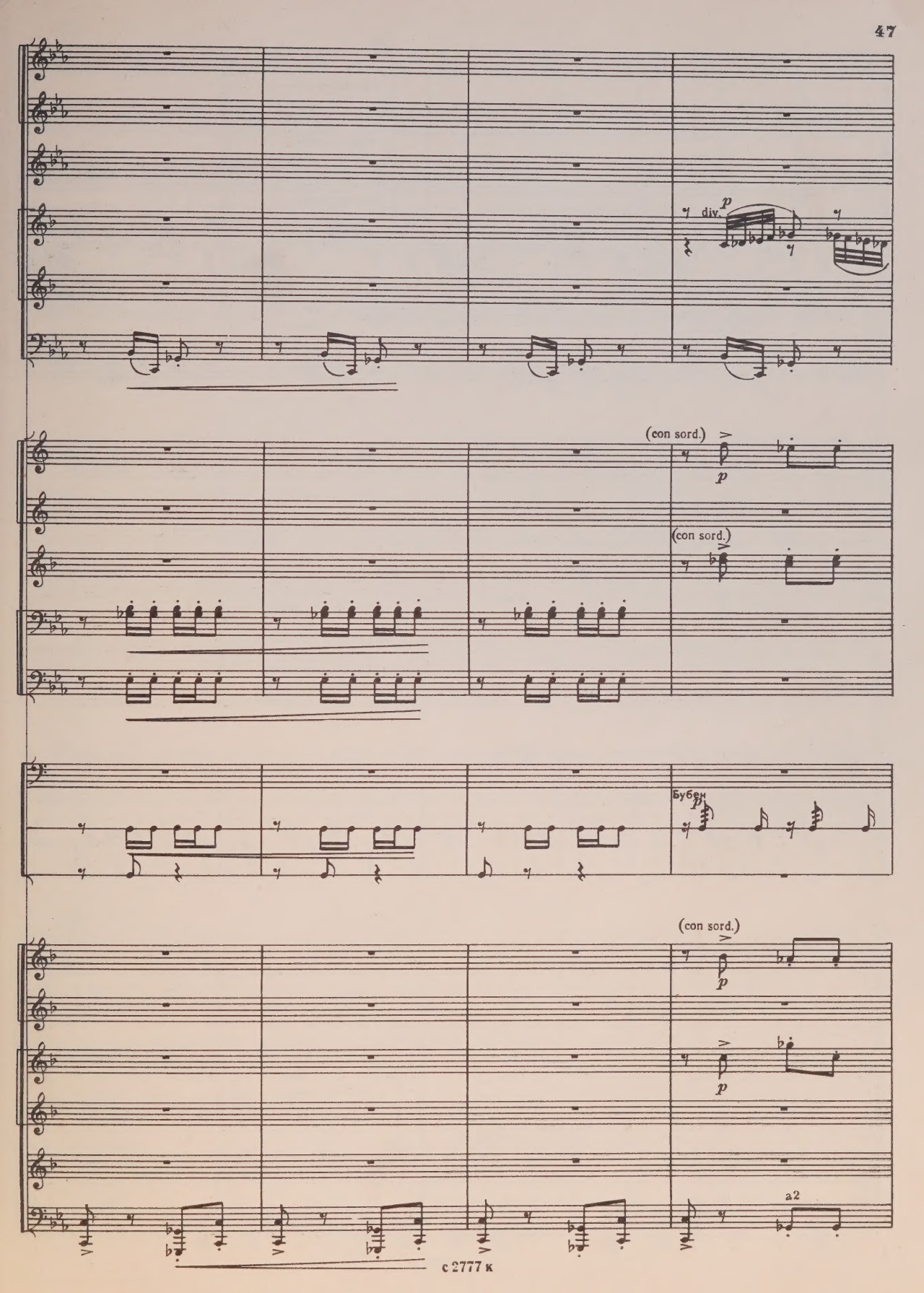
div.
p
(con sord.)
p
(con sord.)
Бубен
p
(con sord.)
p
p
a2

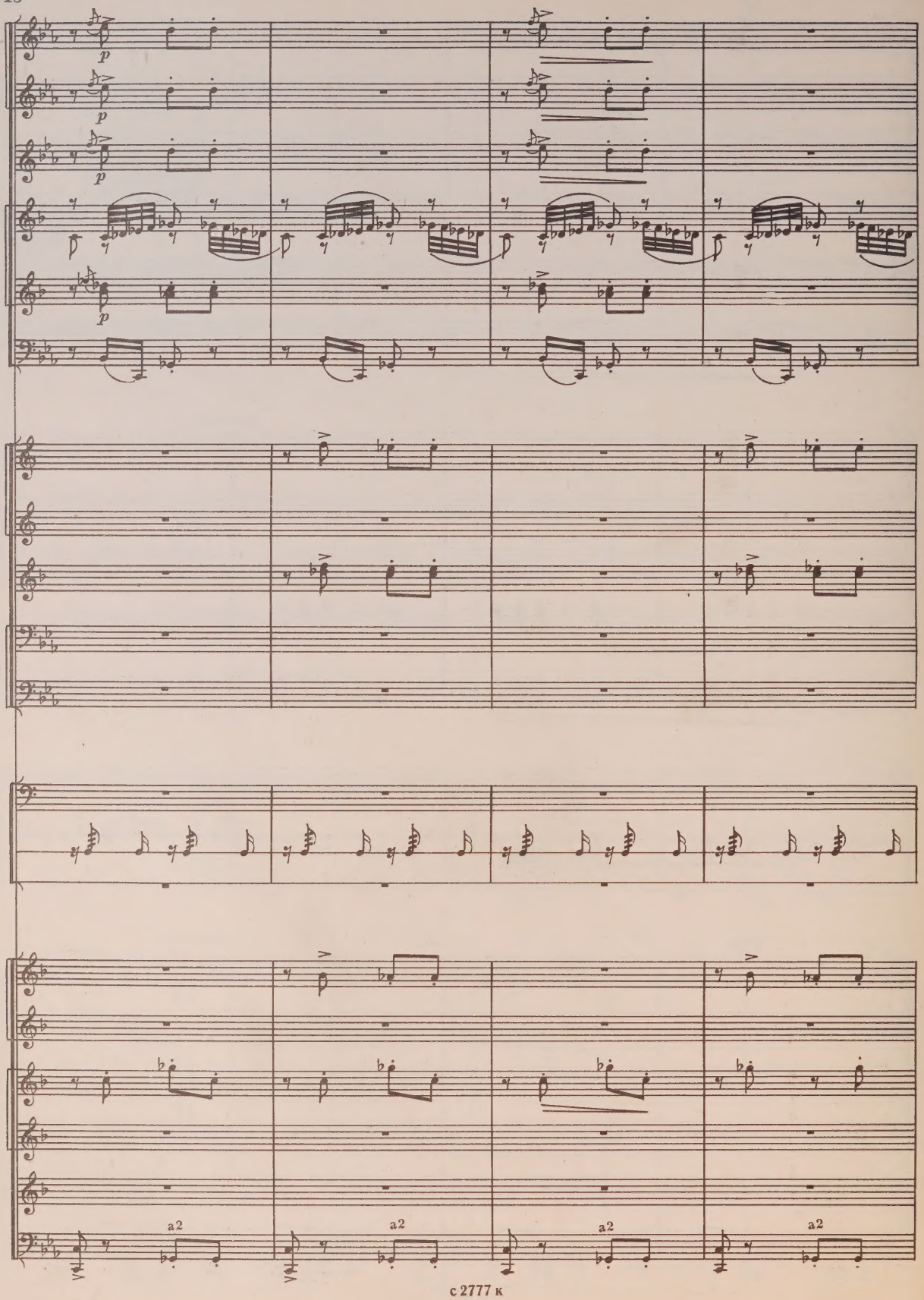
p
p
p
p
a2
a2
a2
a2

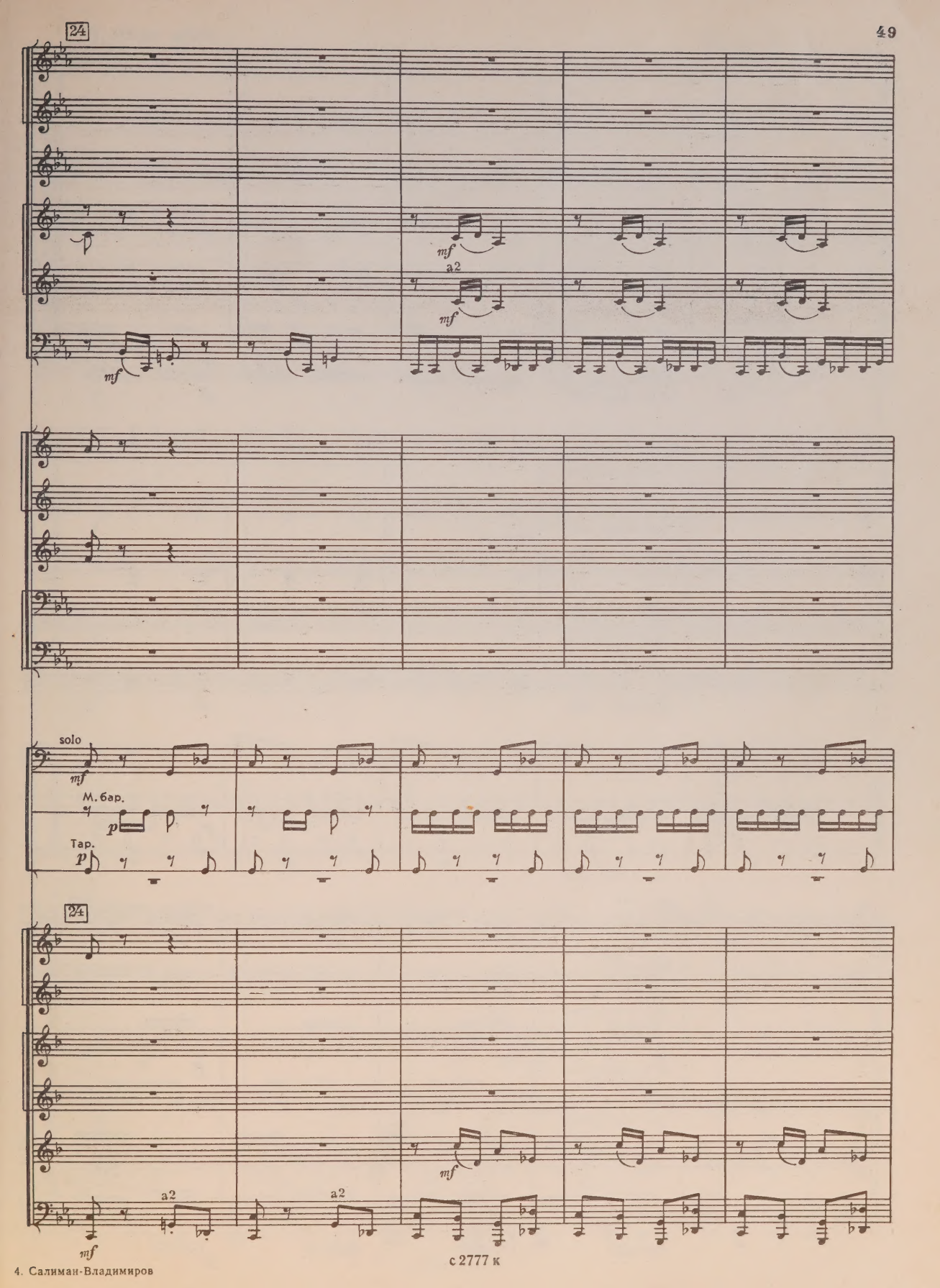
24
mf
a2
mf
mf
solo
mf
М. бар.
p
Тар.
p
24
mf
a2
a2
mf

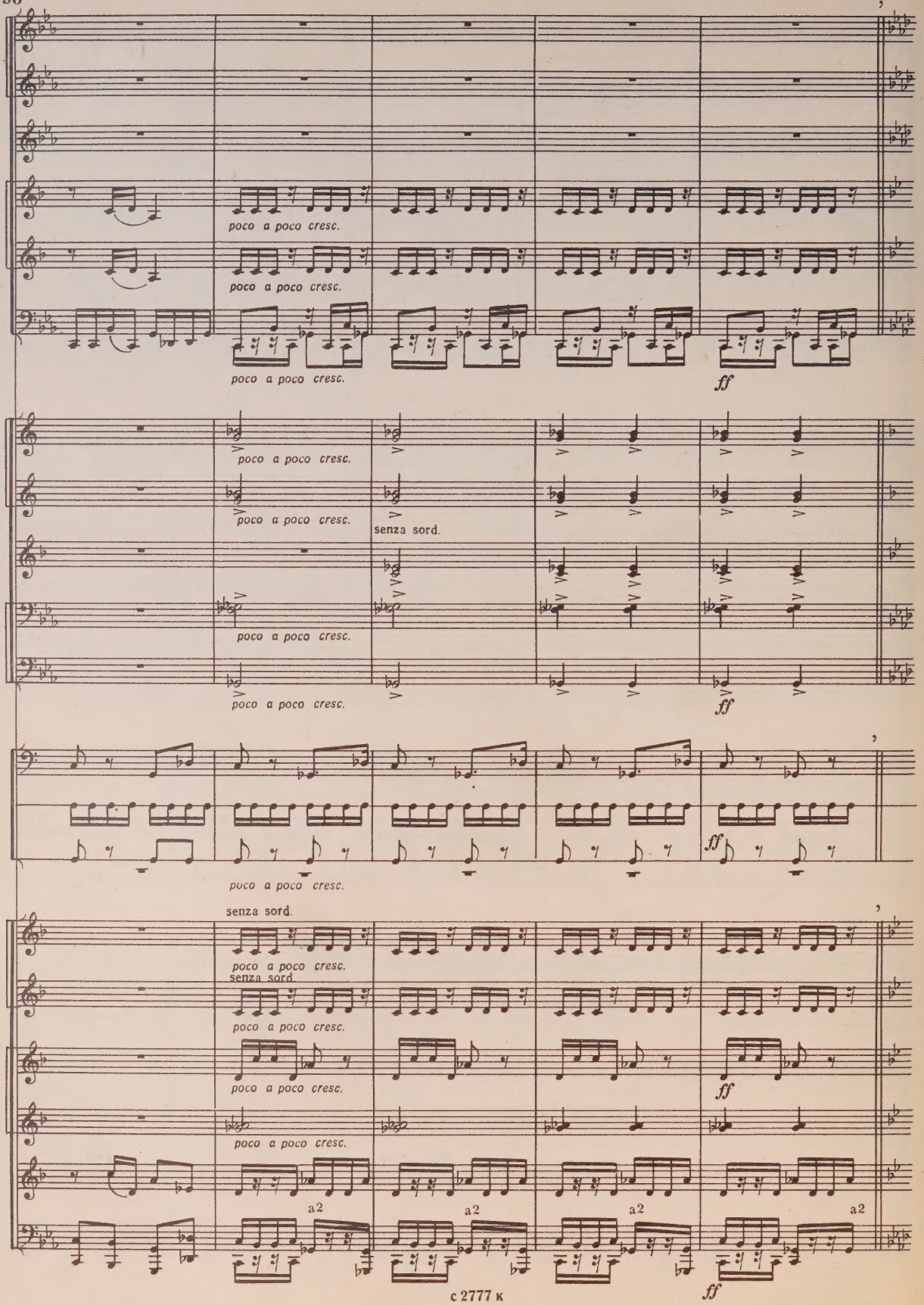
poco a poco cresc.
poco a poco cresc.
poco a poco cresc.
ff
poco a poco cresc.
poco a poco cresc.
senza sord.
poco a poco cresc.
poco a poco cresc.
ff
poco a poco cresc.
ff
poco a poco cresc.
senza sord.
poco a poco cresc.
senza sord.
poco a poco cresc.
poco a poco cresc.
ff
poco a poco cresc.
a2
a2
a2
a2
ff

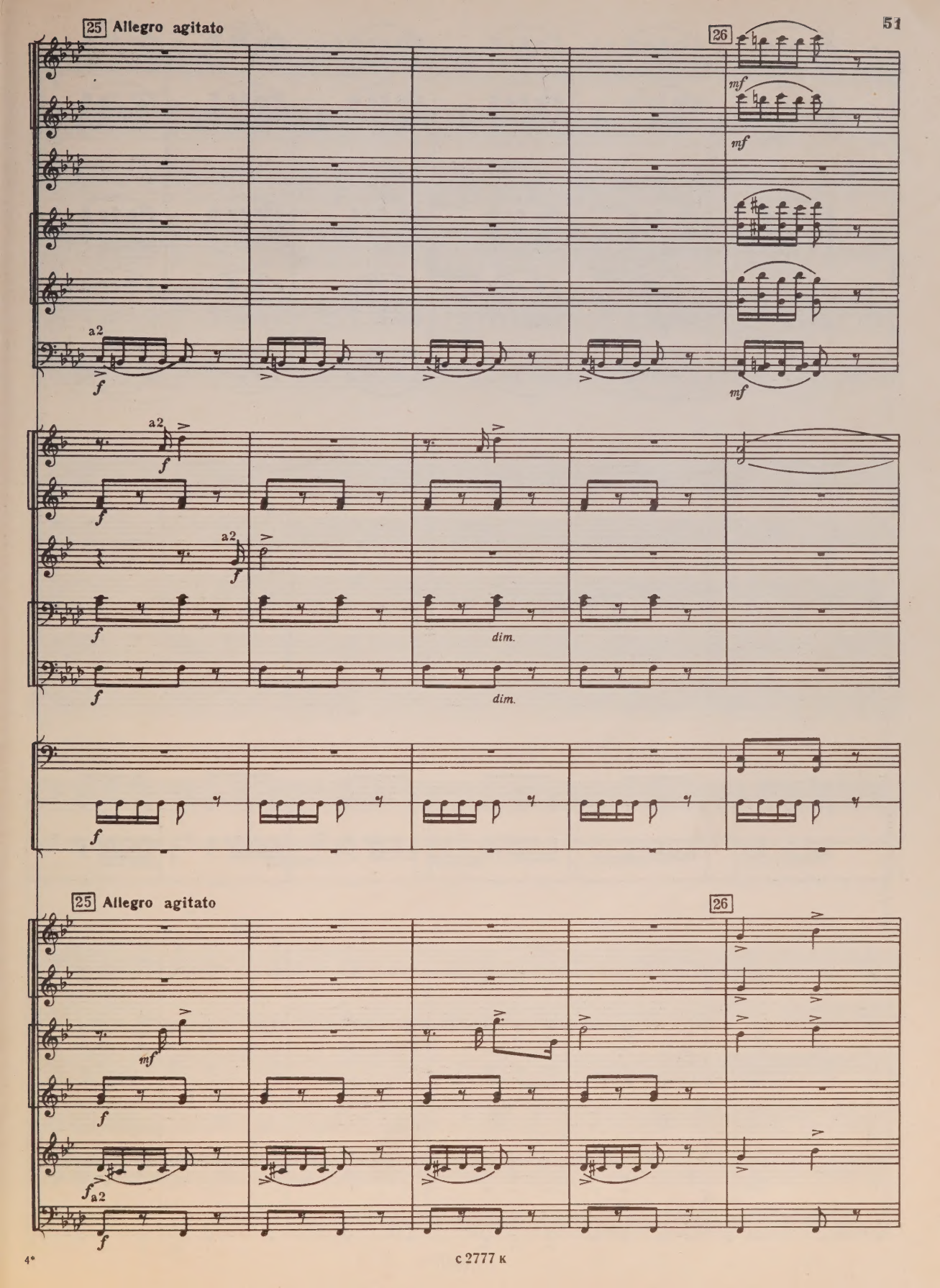
25 Allegro agitato
26
mf
mf
a2
f
mf
a2
f
f
a2
f
f
dim.
f
dim.
f
25 Allegro agitato
26
mf
f
f
a2
f

с 2777 к

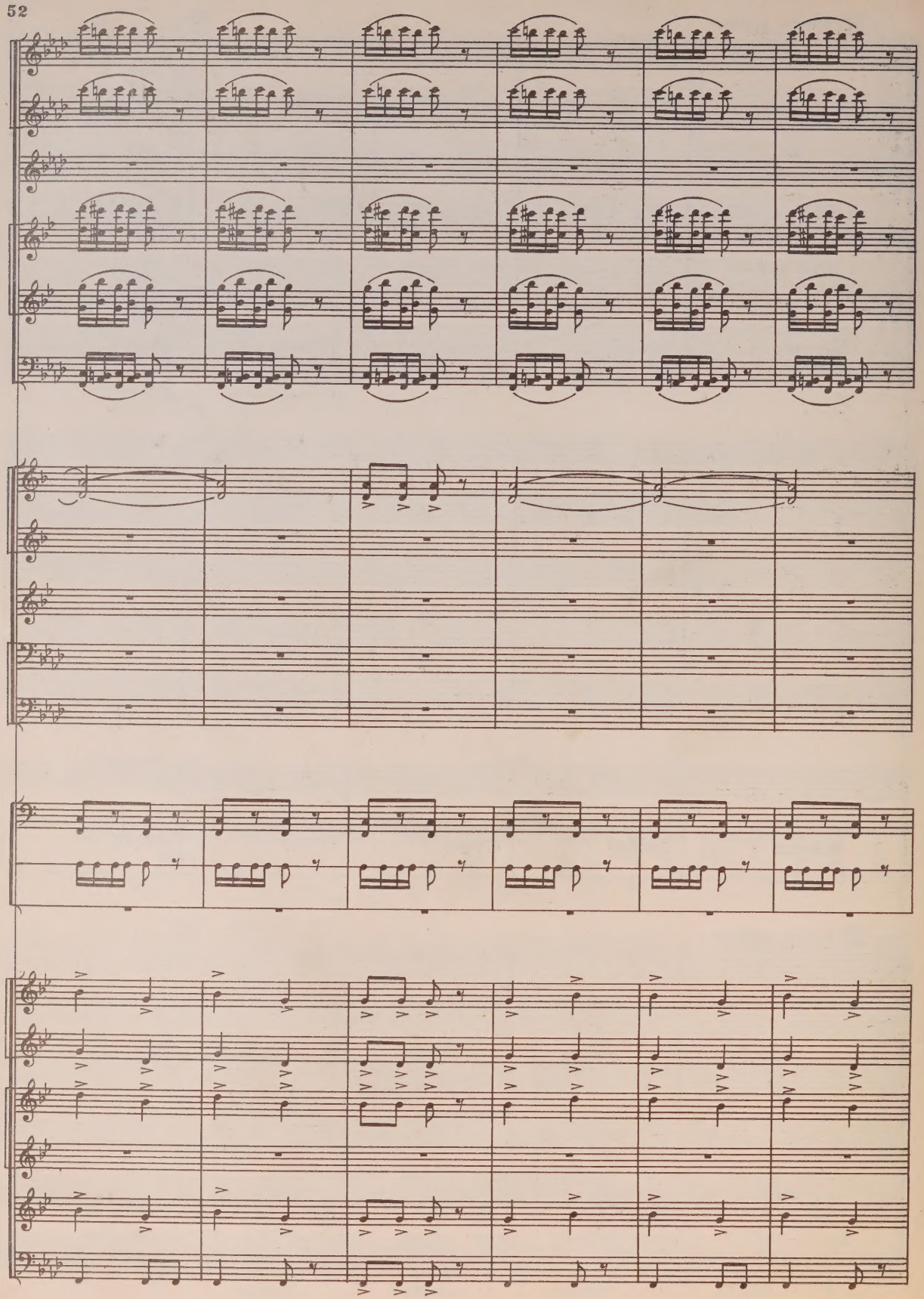

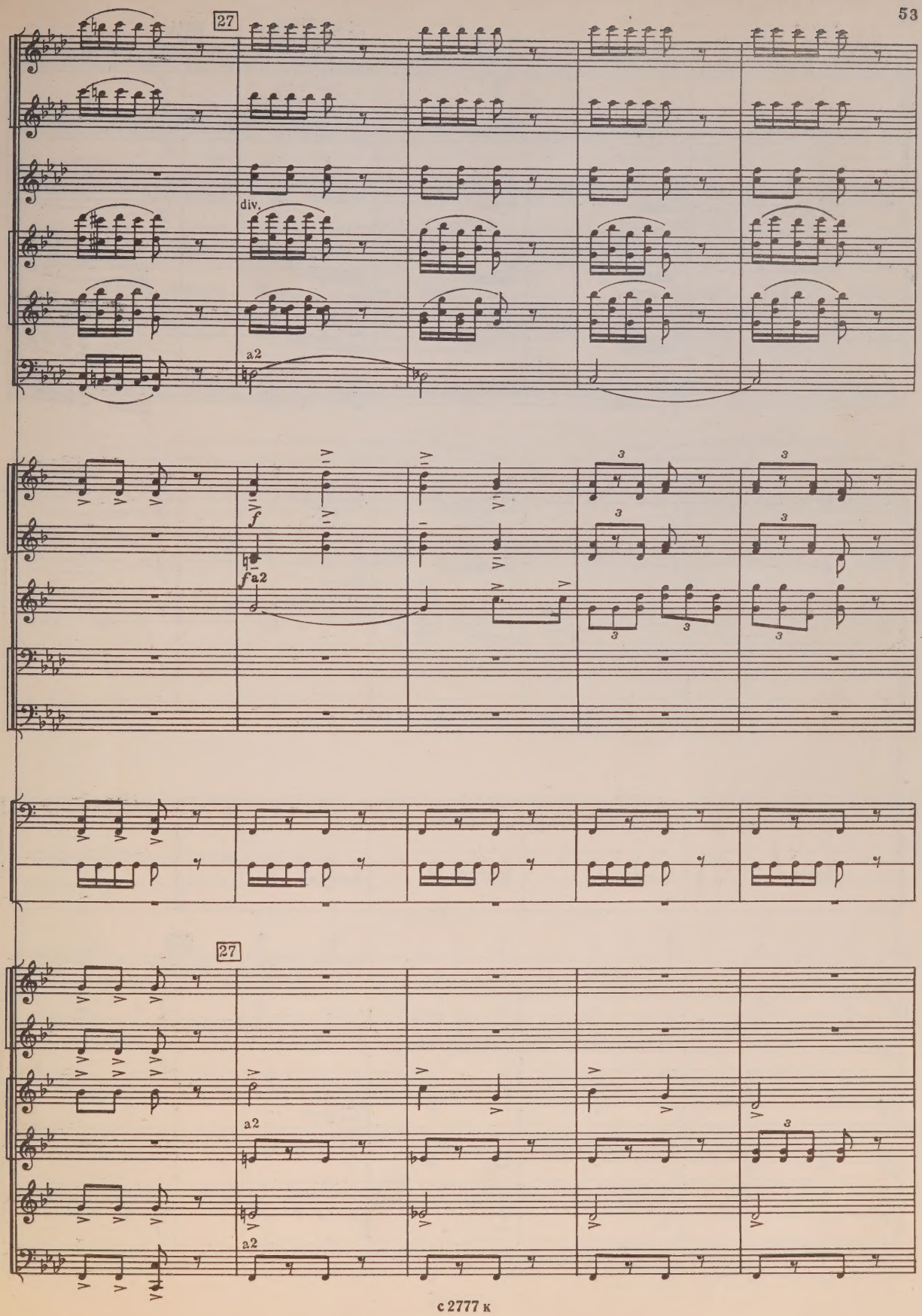
27
div.
a2
f
f a2
3
27
a2
a2

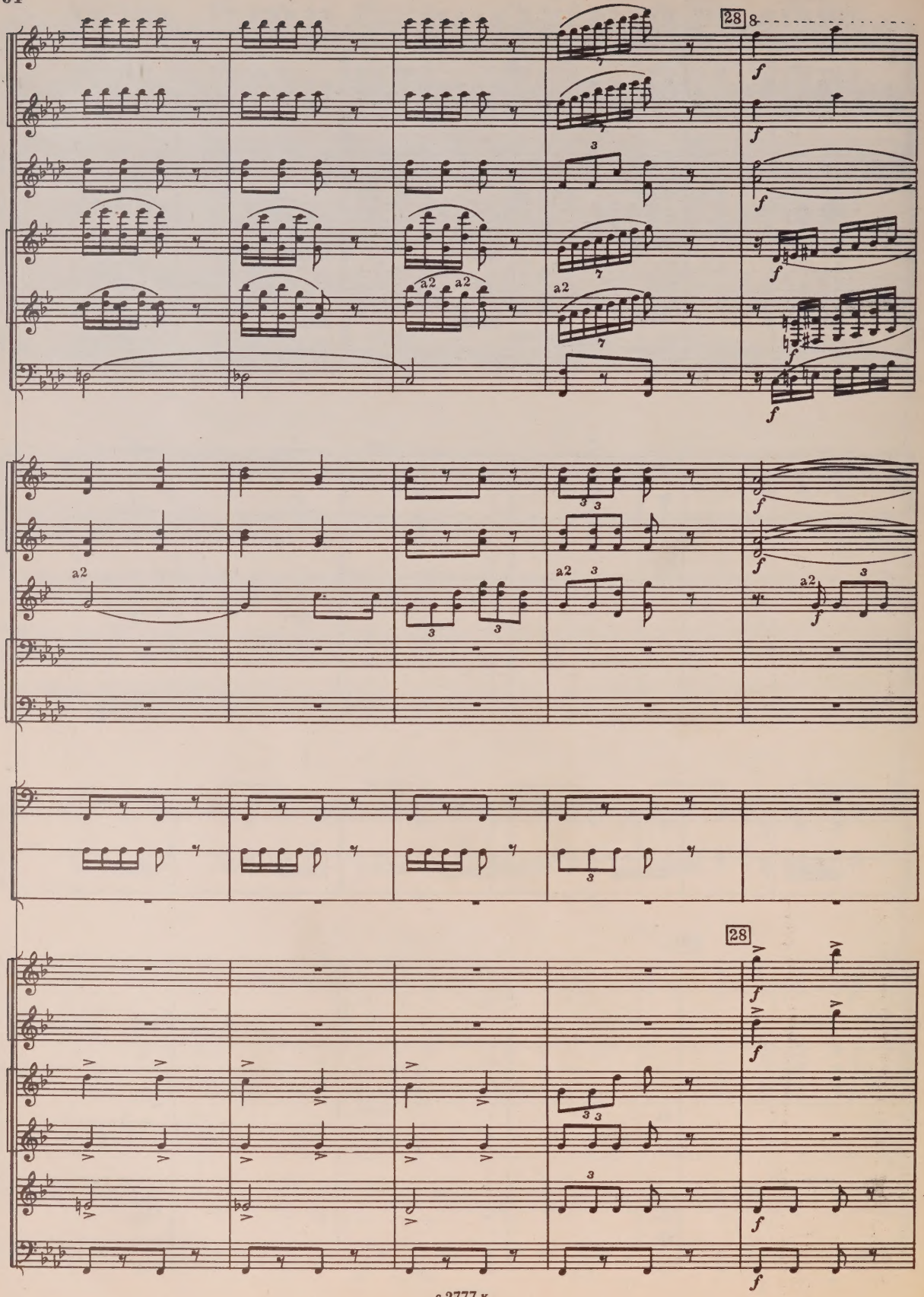
28
a2
a2
a2
a2
a2
a2
28

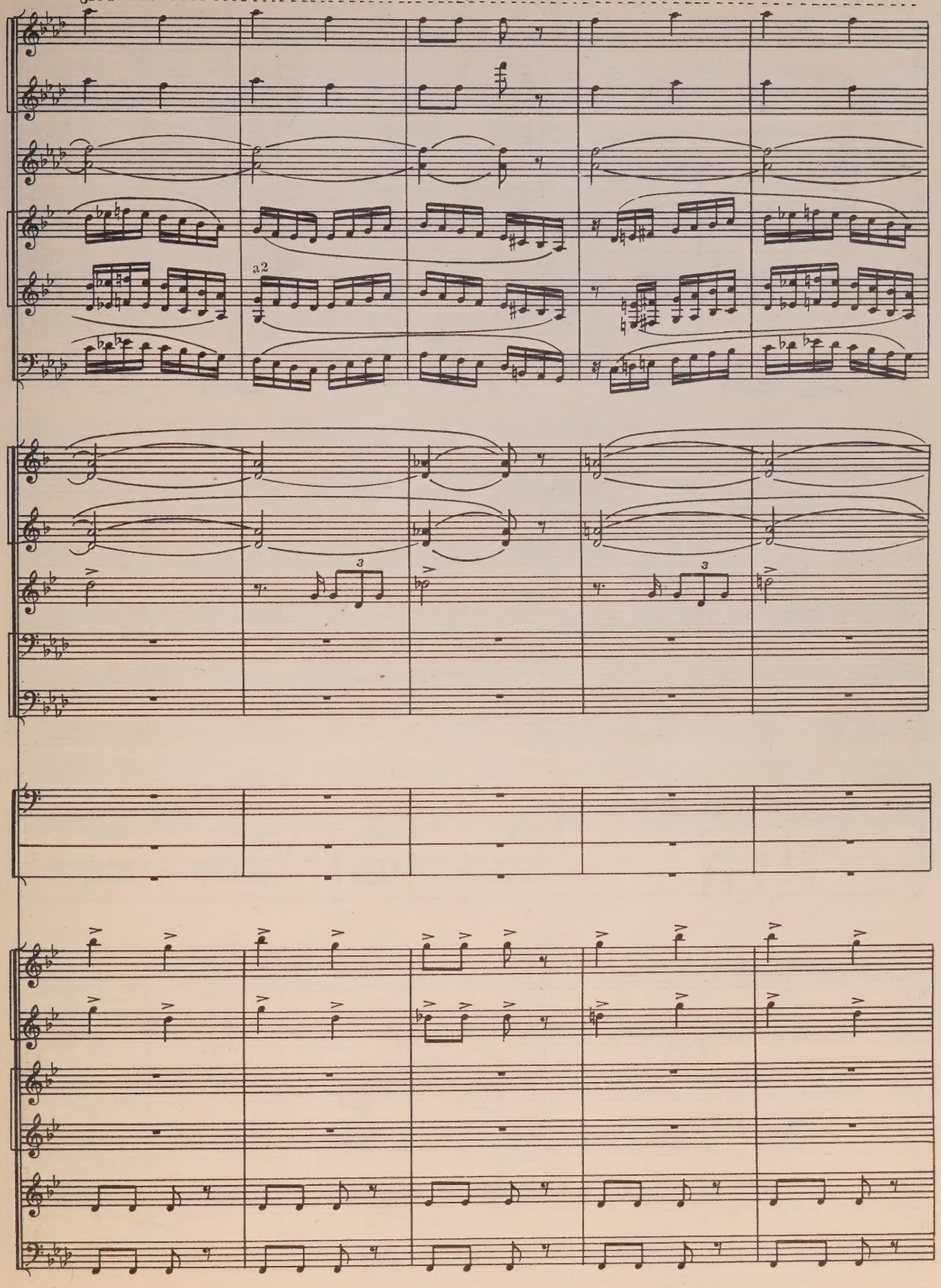
8
a2
3
3

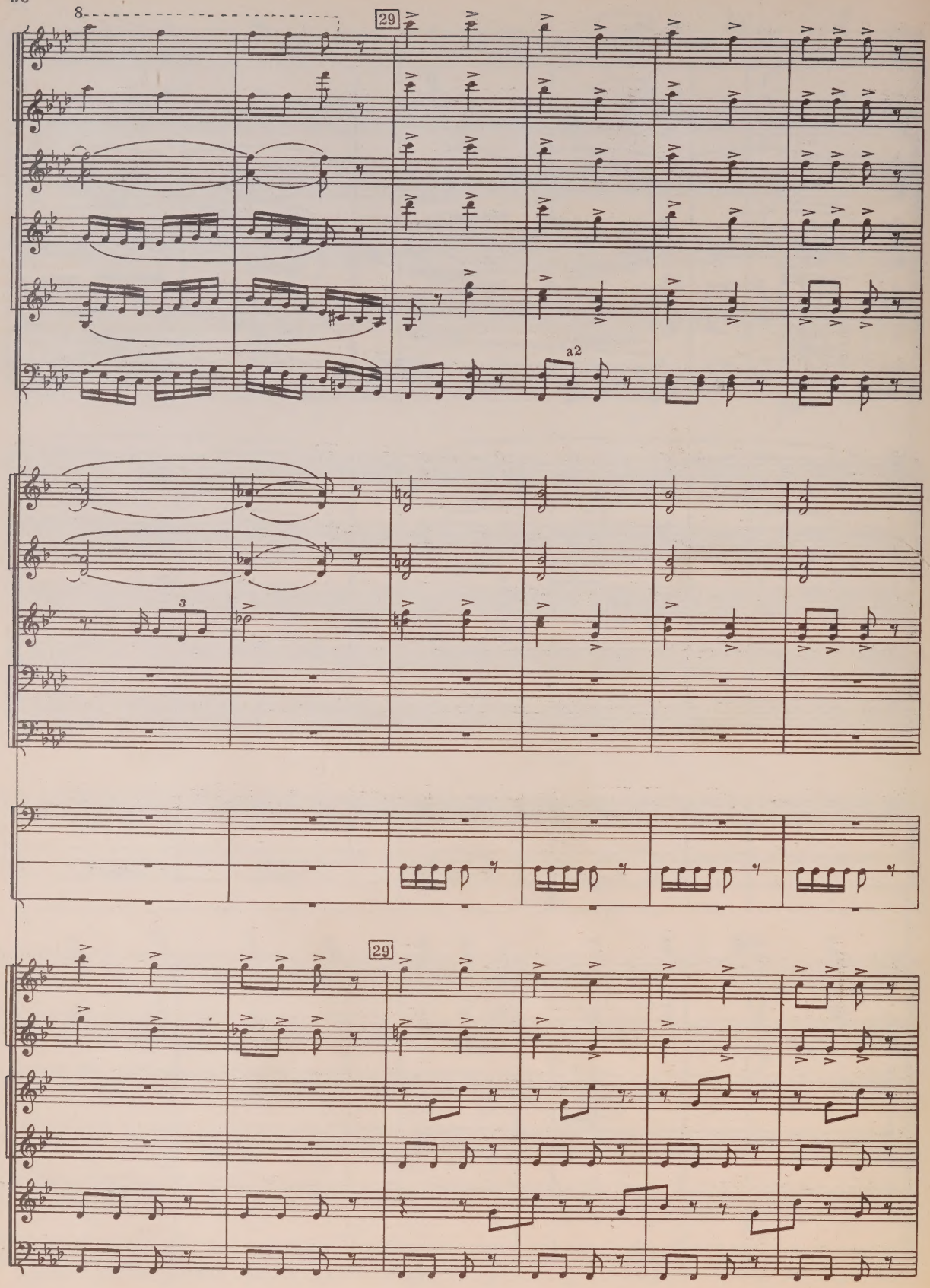
8
29
a2
3
29

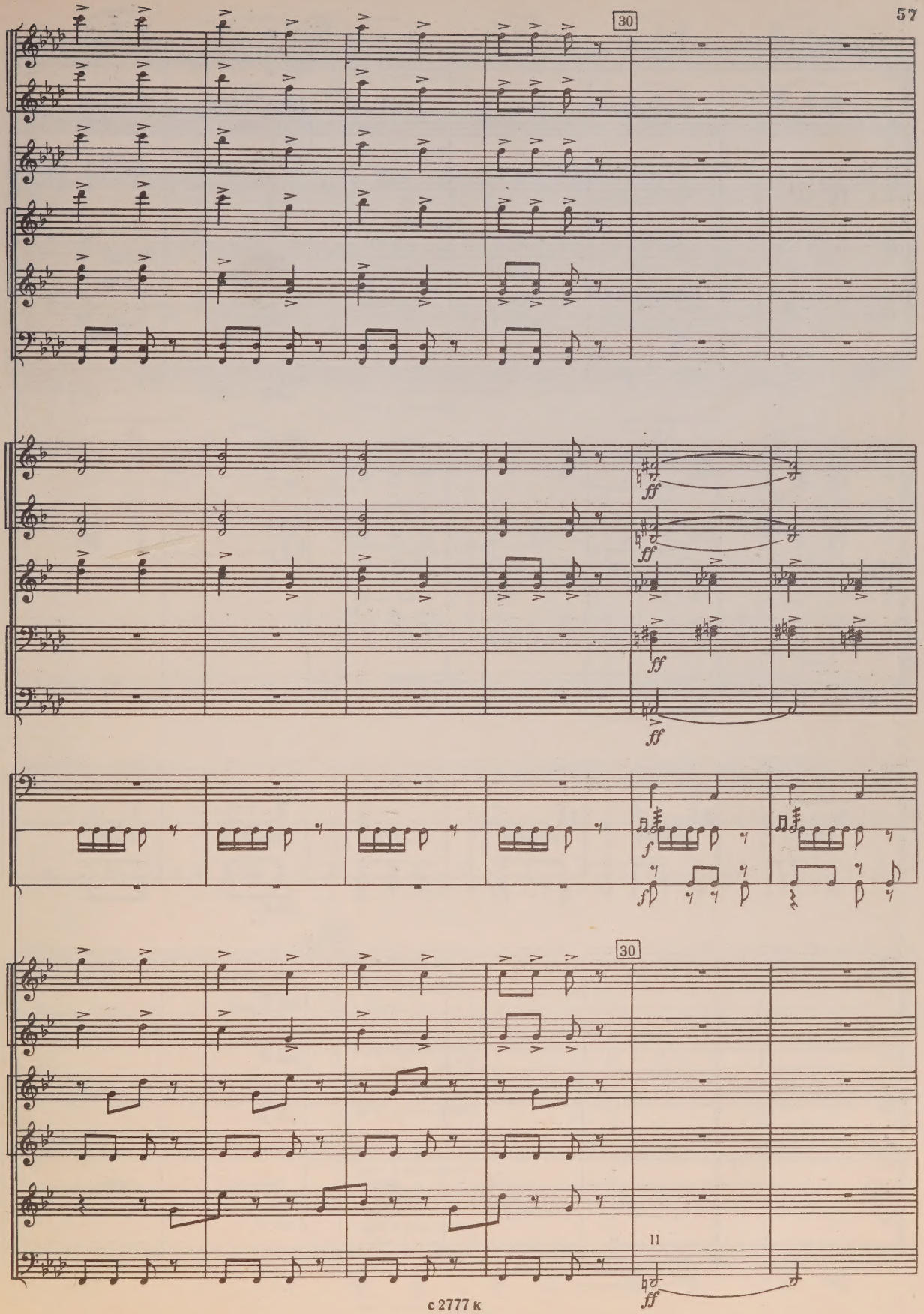
30
ff
ff
ff
ff
ff
f
f
30
II
ff

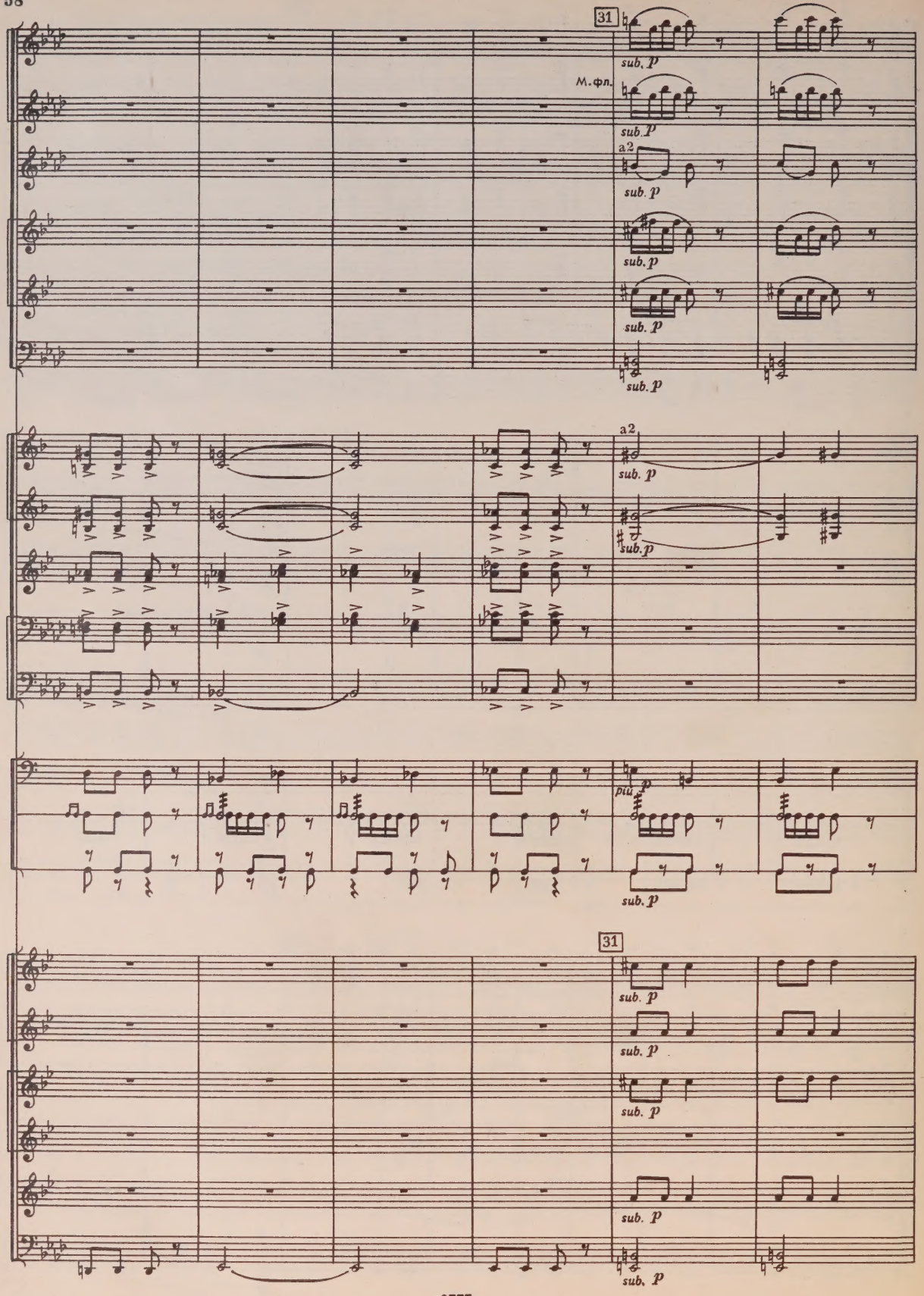
31
sub. p
М. фл.
sub. p
a2
sub. p
sub. p
sub. p
sub. p
a2
sub. p
sub. p
più p
sub. p
31
sub. p
sub. p
sub. p
sub. p
sub. p

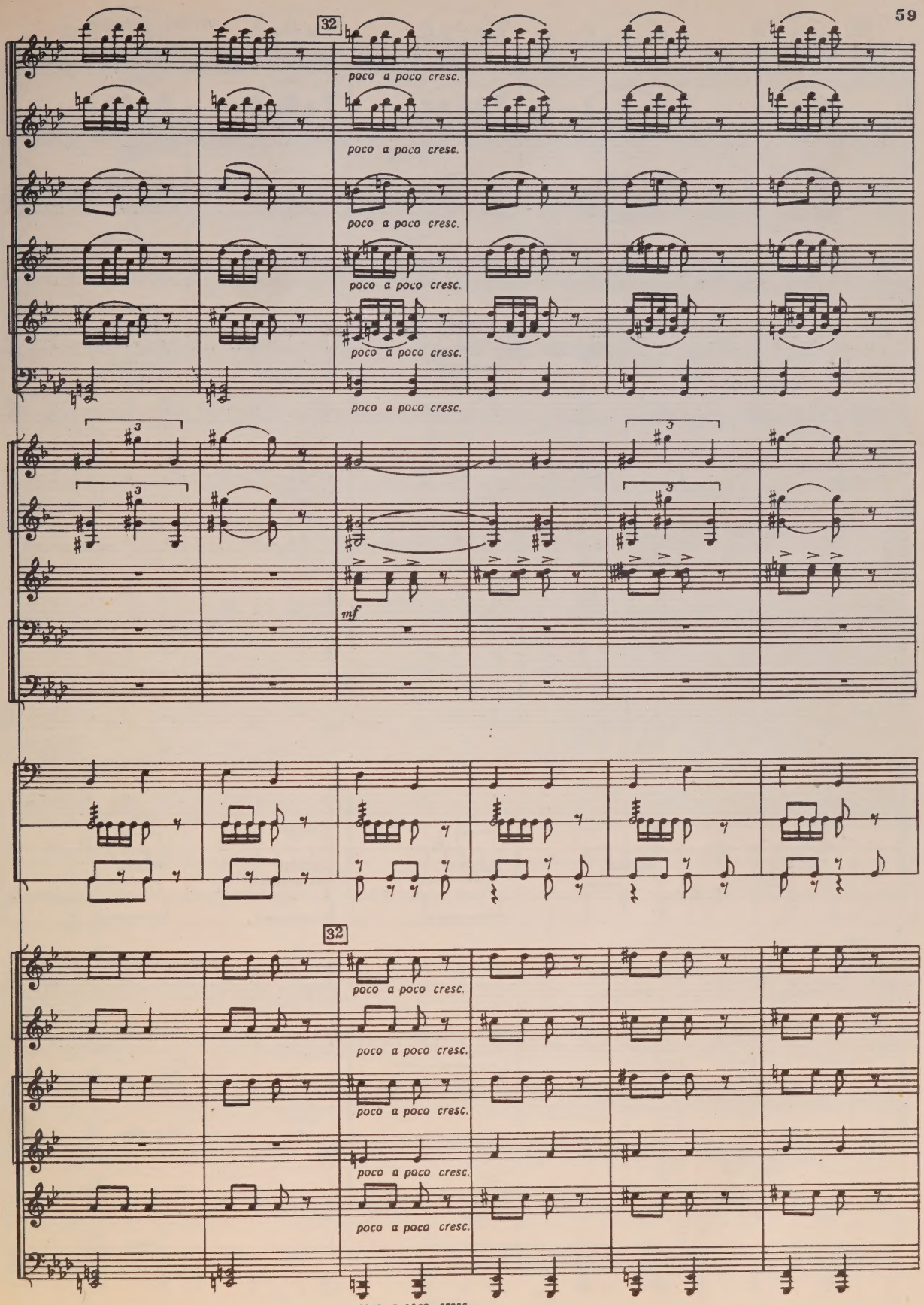
32
poco a poco cresc.
poco a poco cresc.
poco a poco cresc.
poco a poco cresc.
poco a poco cresc.
mf
32
poco a poco cresc.
poco a poco cresc.
poco a poco cresc.
poco a poco cresc.
poco a poco cresc.
poco a poco cresc.

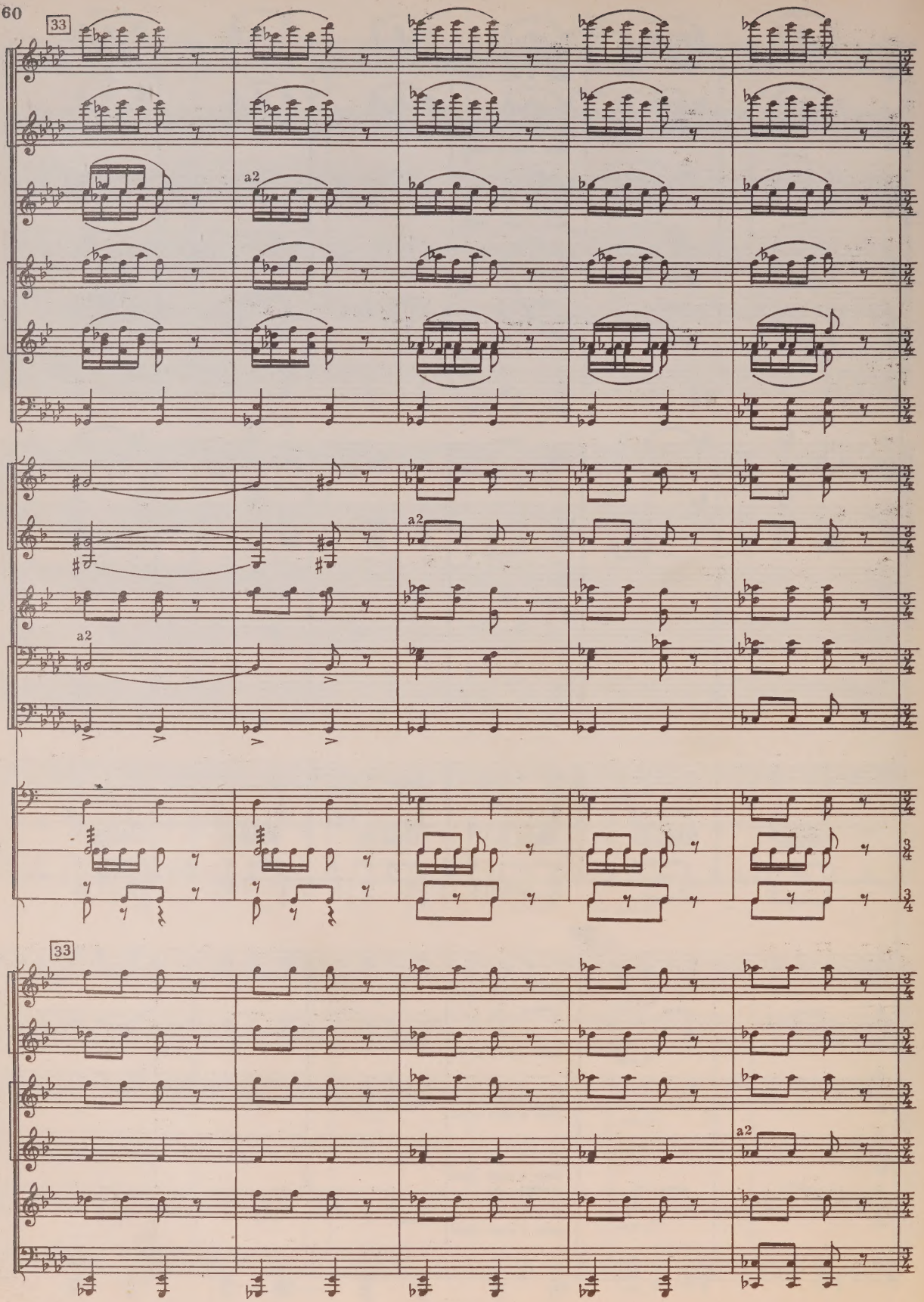
33
a2
a2
a2
33
a2

34 Maestoso, furioso

fff

fff

fff

fff

fff

fff

ff

ff

ff

ff

ff

34 Maestoso, furioso

ff

ff

ff

ff

ff

ff

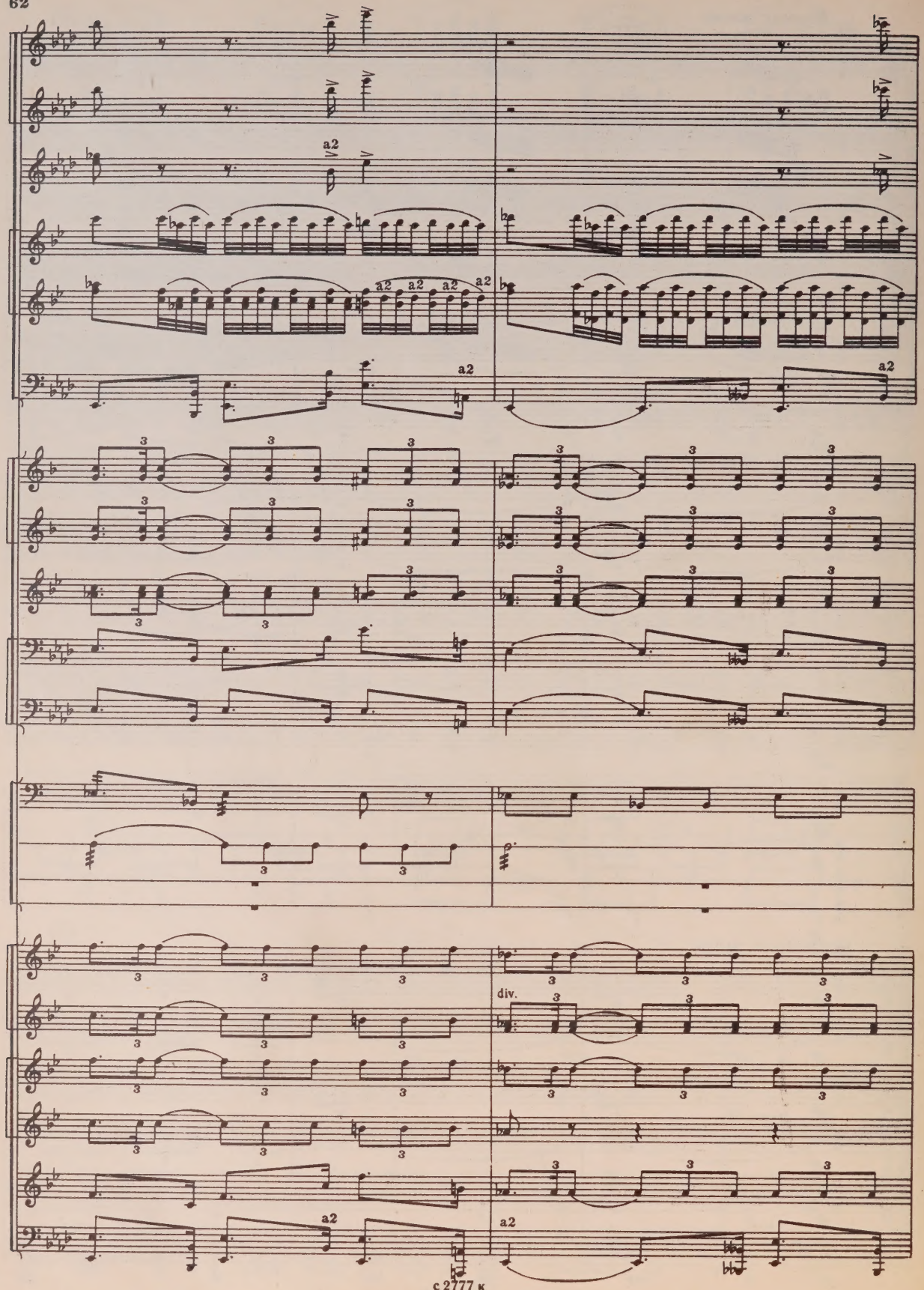
a2
div.

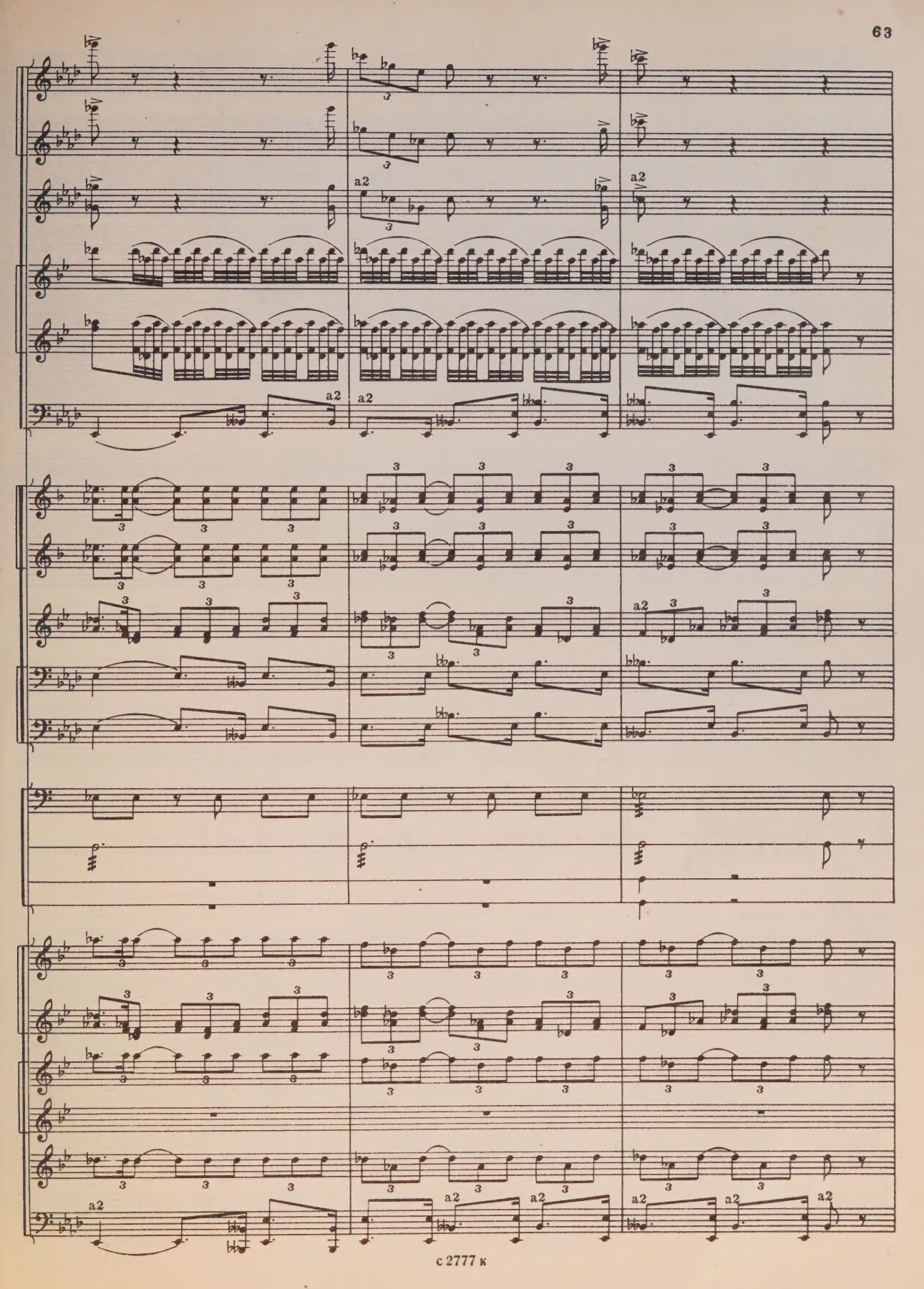
a2
a2
a2
a2
a2
a2
a2
a2
a2
a2
a2
a2
a2
a2
a2

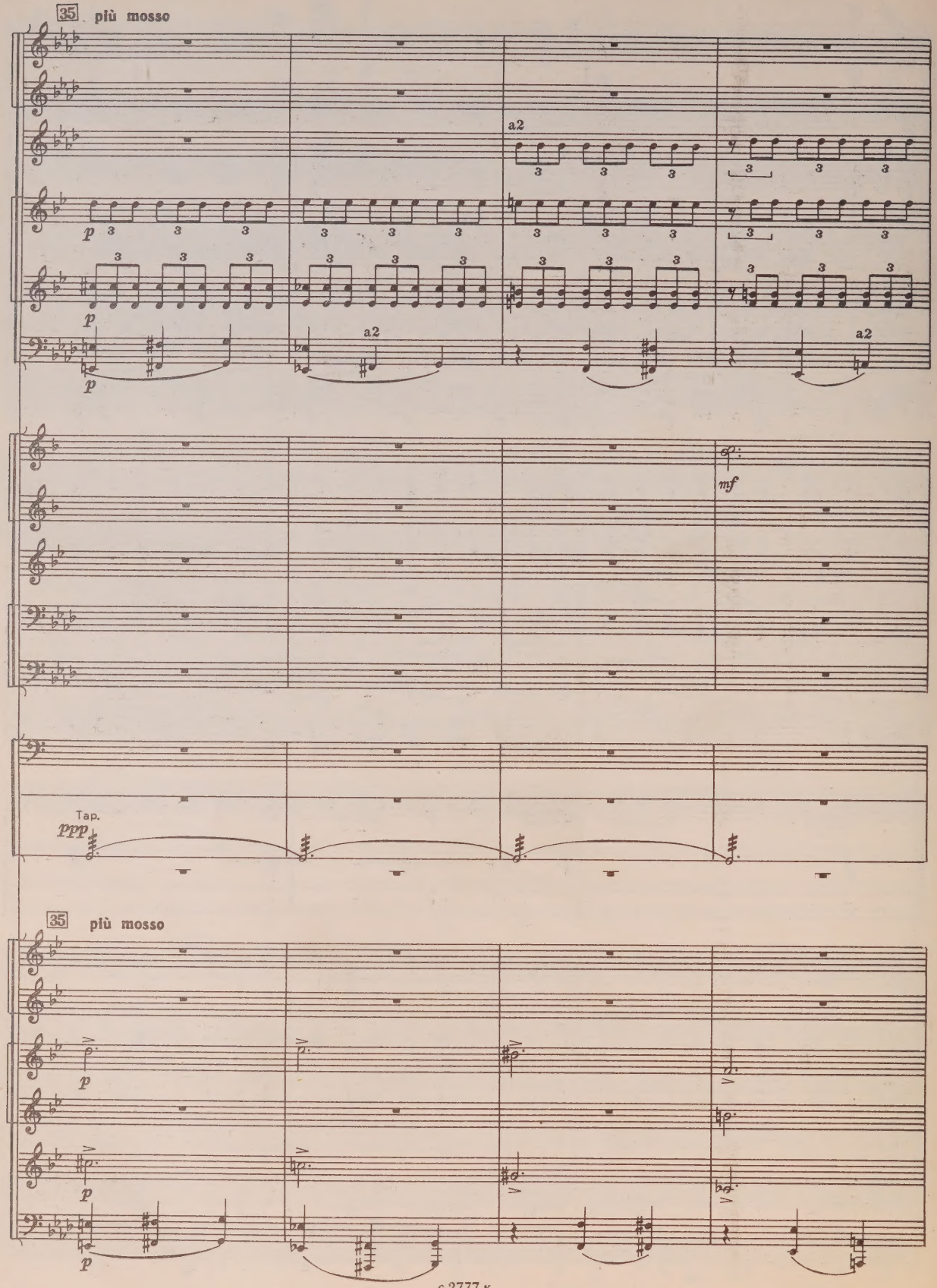
35 più mosso
a2
p
a2
mf
Tap.
ppp
35 più mosso
p

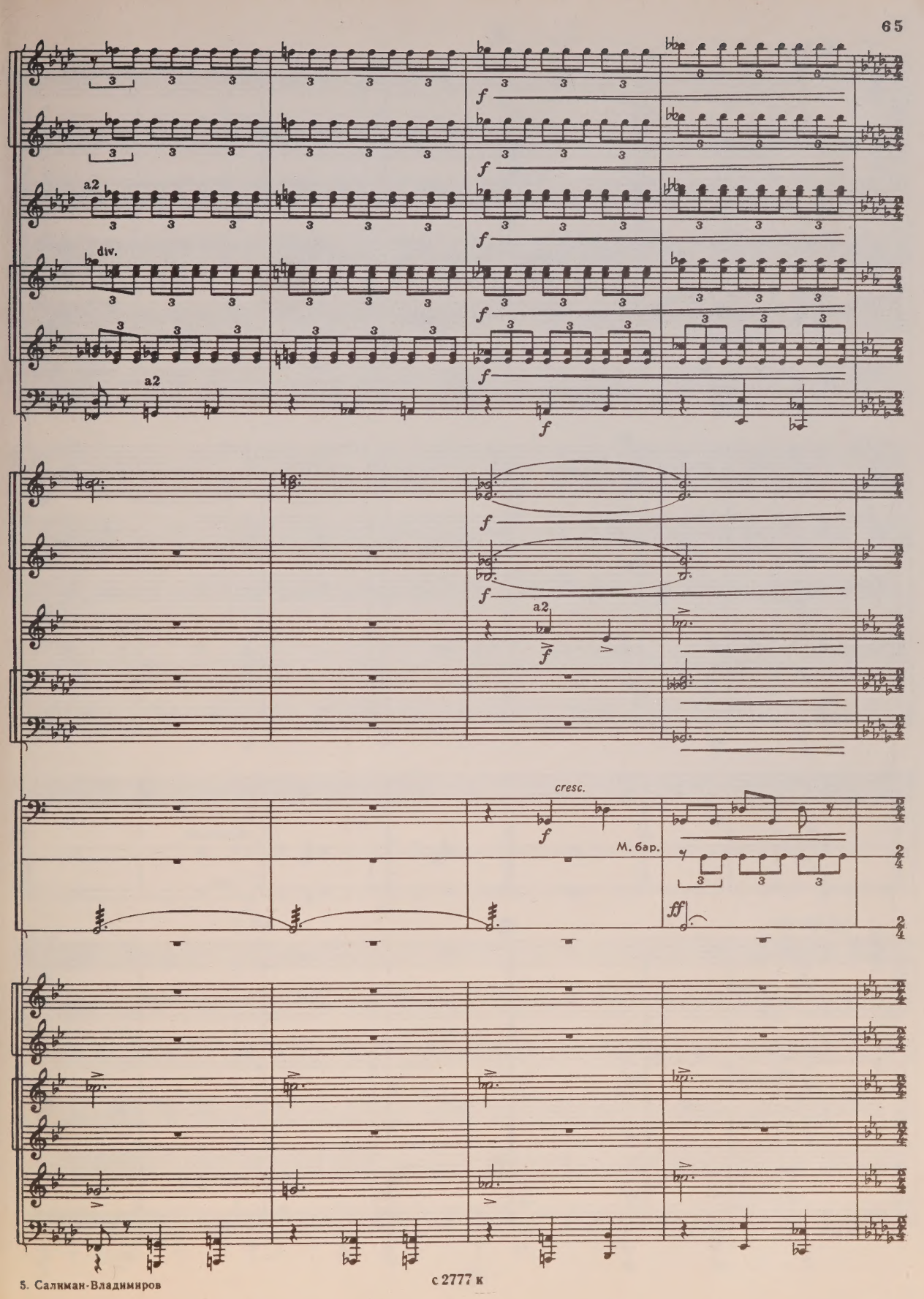
a2
div.
a2
a2
cresc.
М. бар.

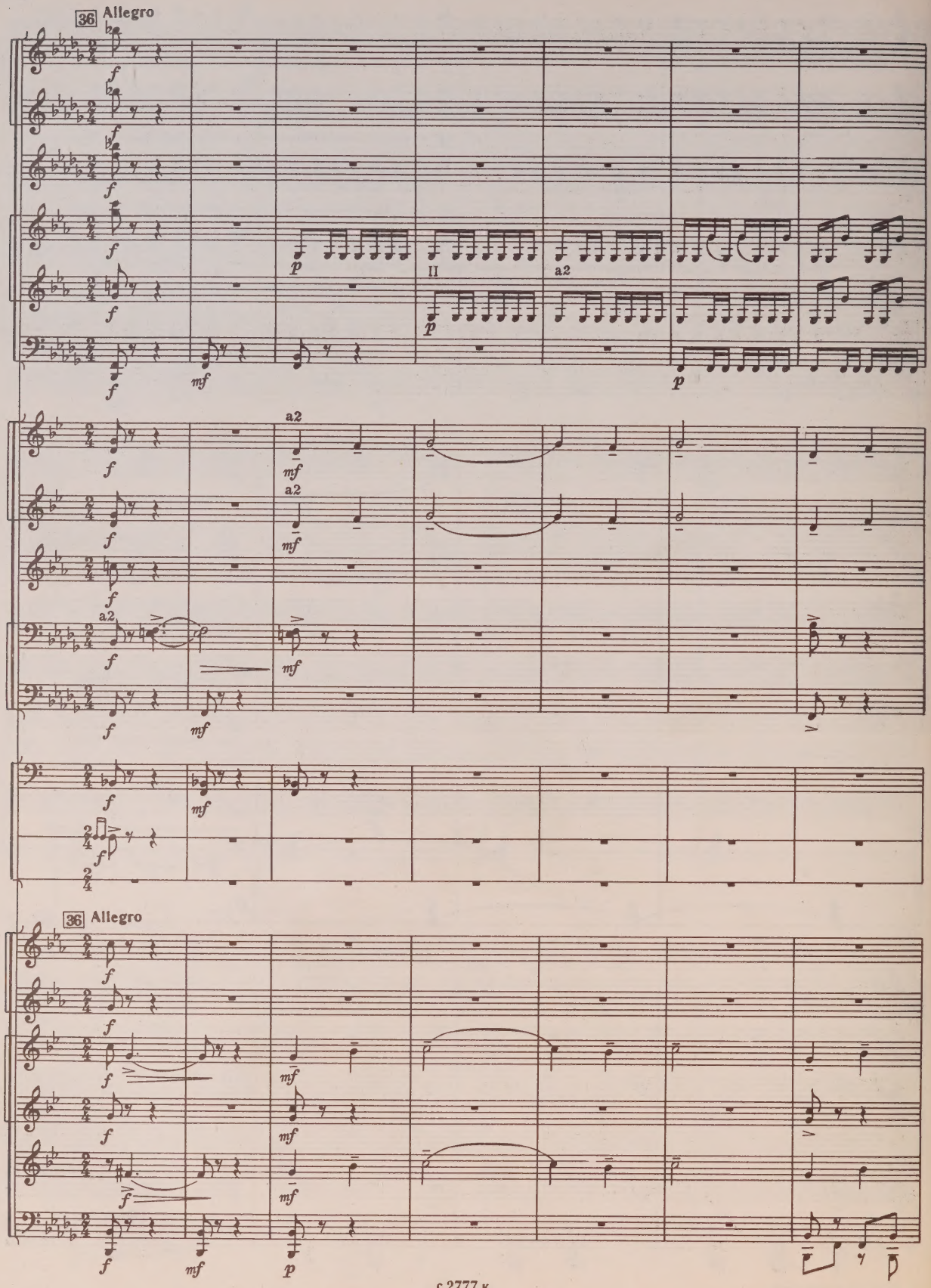
36 Allegro
II
a2
a2
a2
36 Allegro

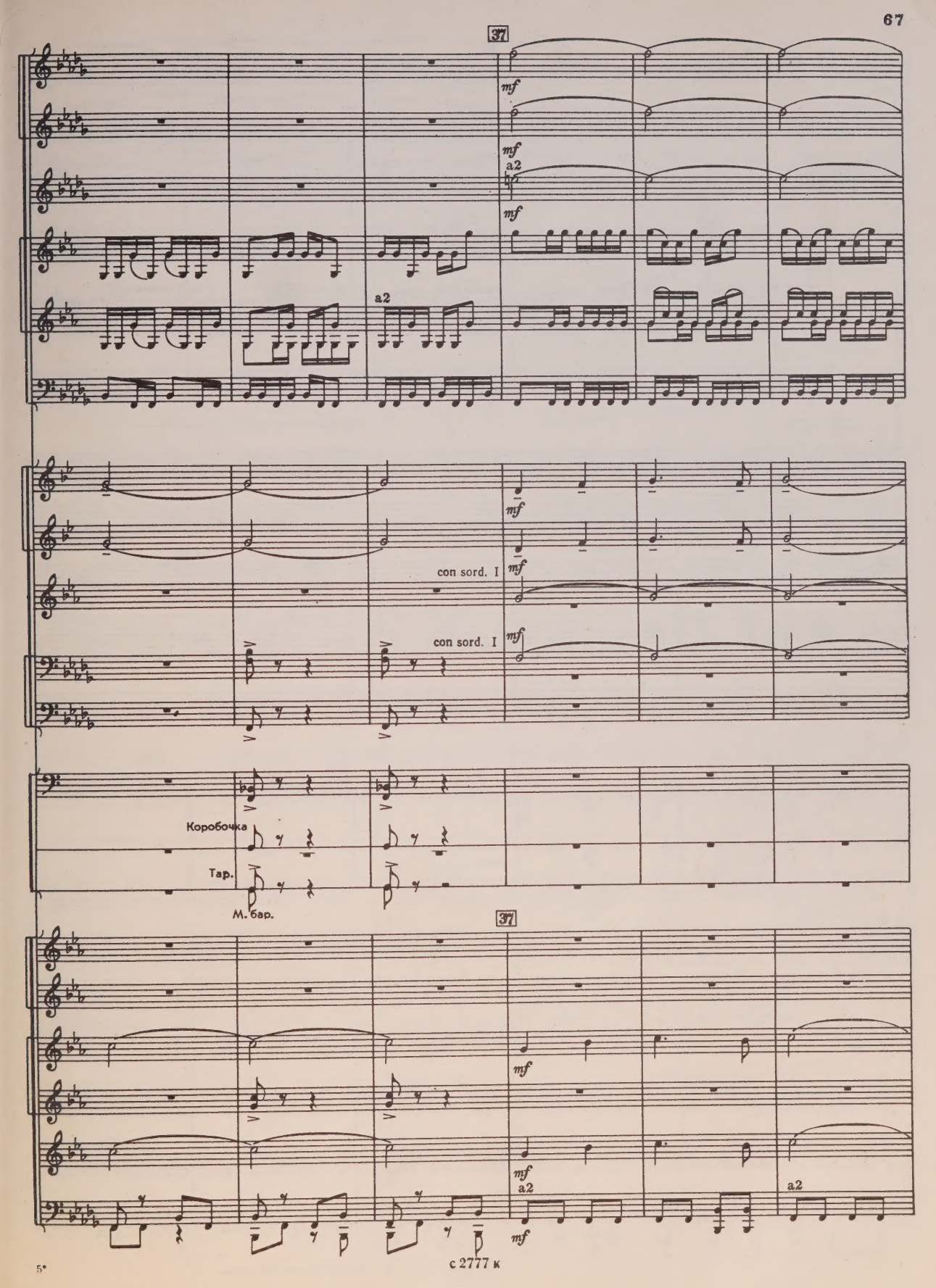
37
mf
mf
a2
mf
a2
mf
con sord. I
mf
con sord. I
mf
Коробочка
Тар.
М. бар.
37
mf
mf
a2
a2
mf

с 2777 к

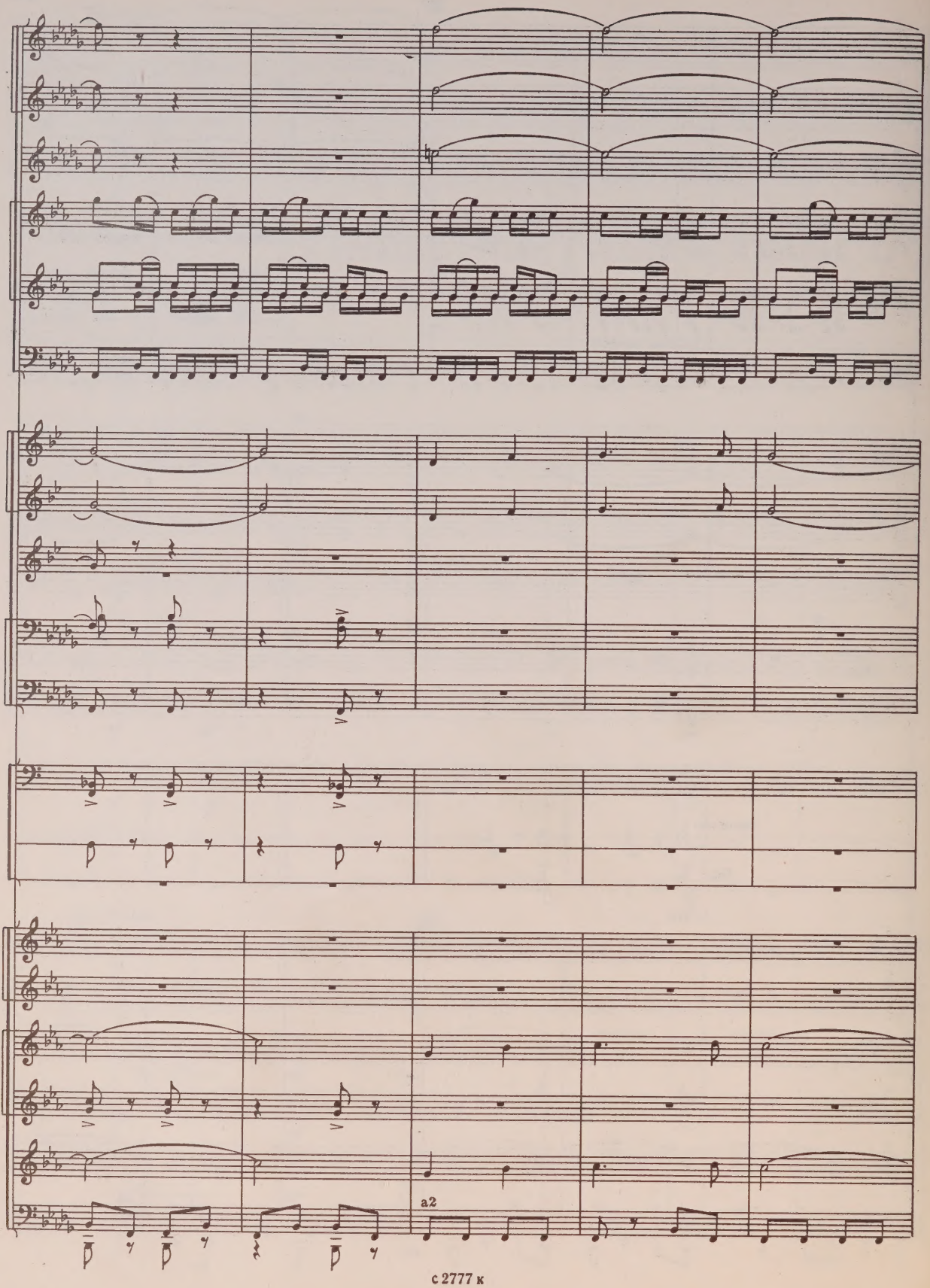
a2

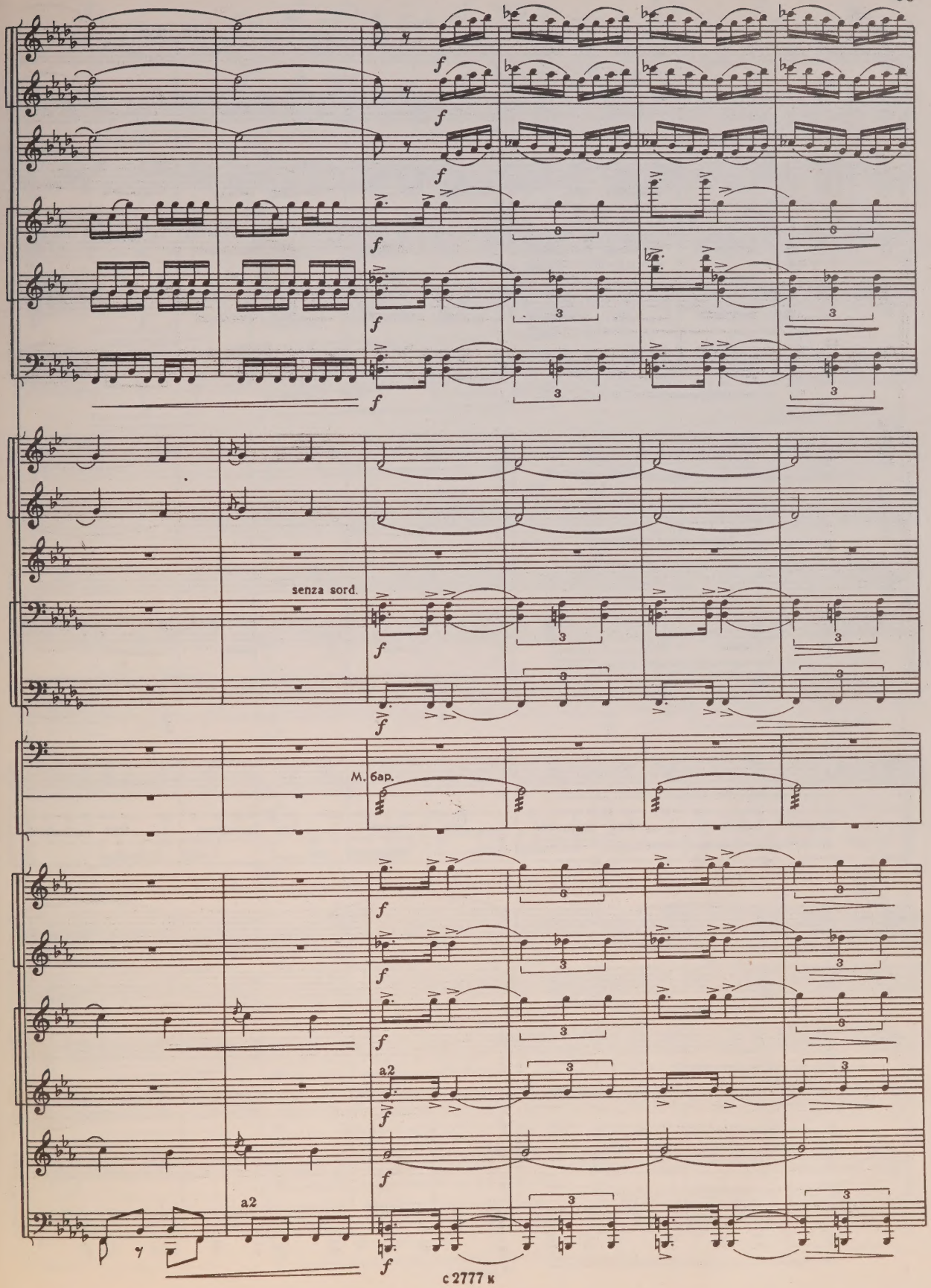
f
senza sord.
М. бар.
a2
a2

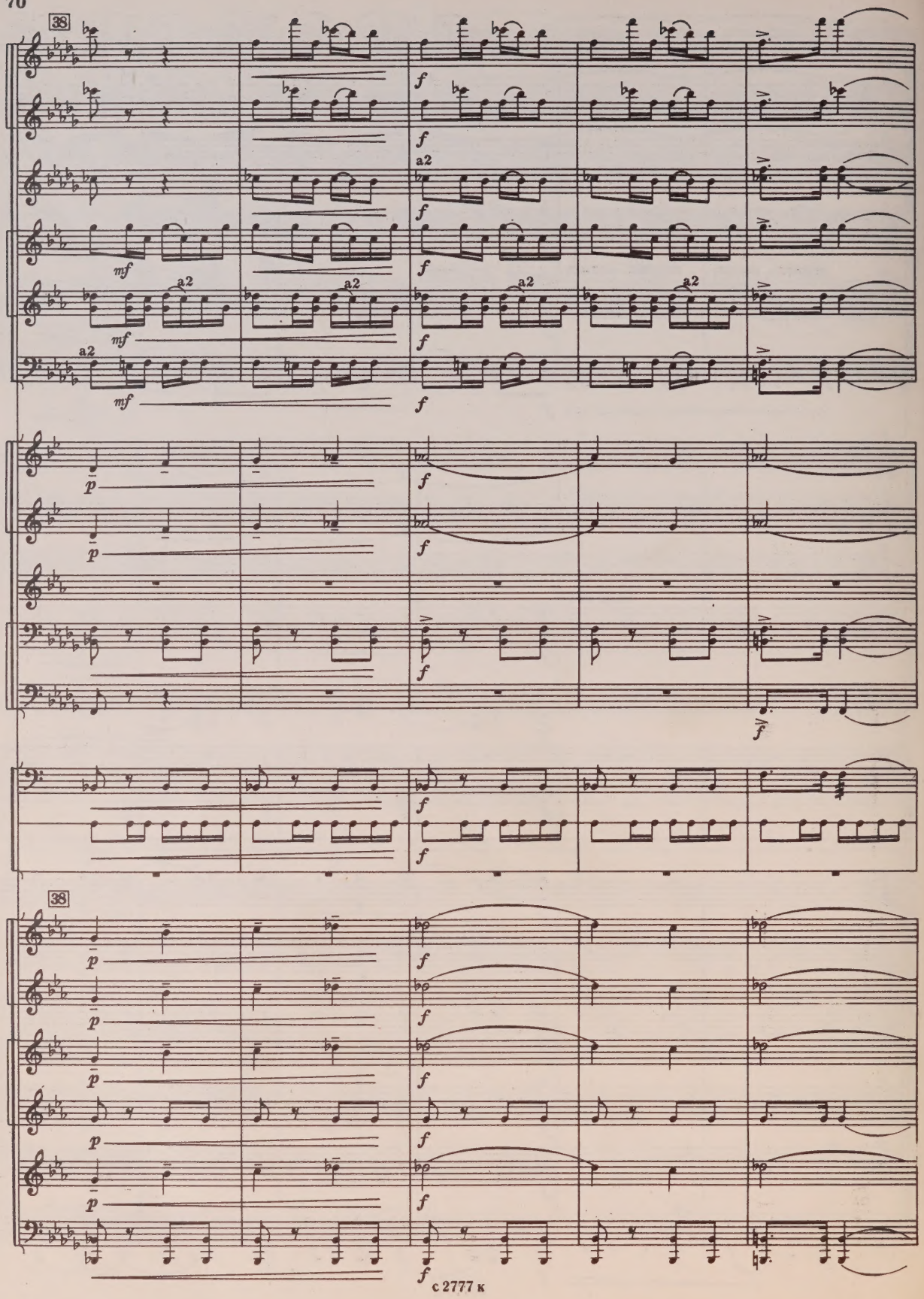
38
a2
mf
f
p
38

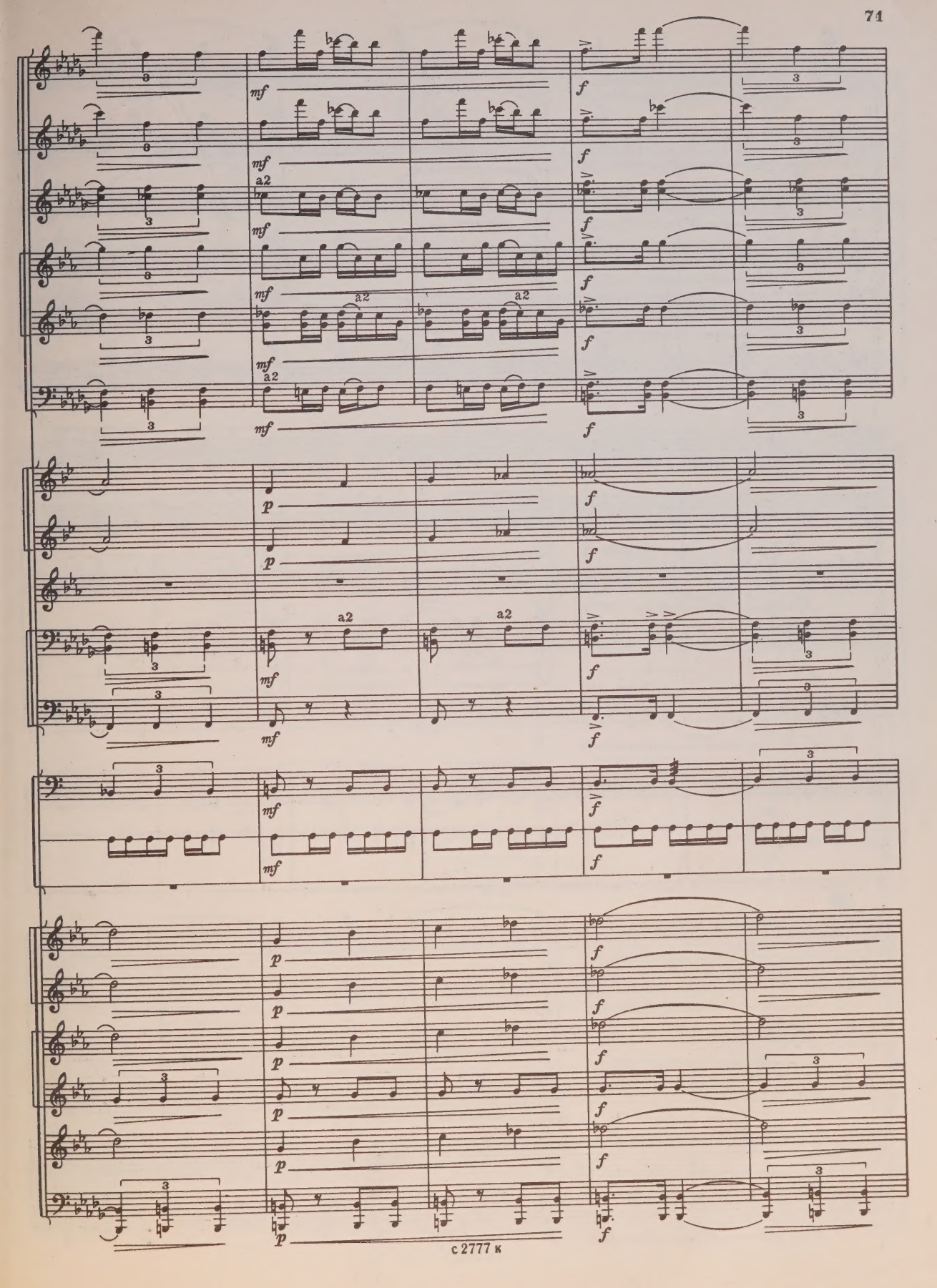
mf
f
a2
p

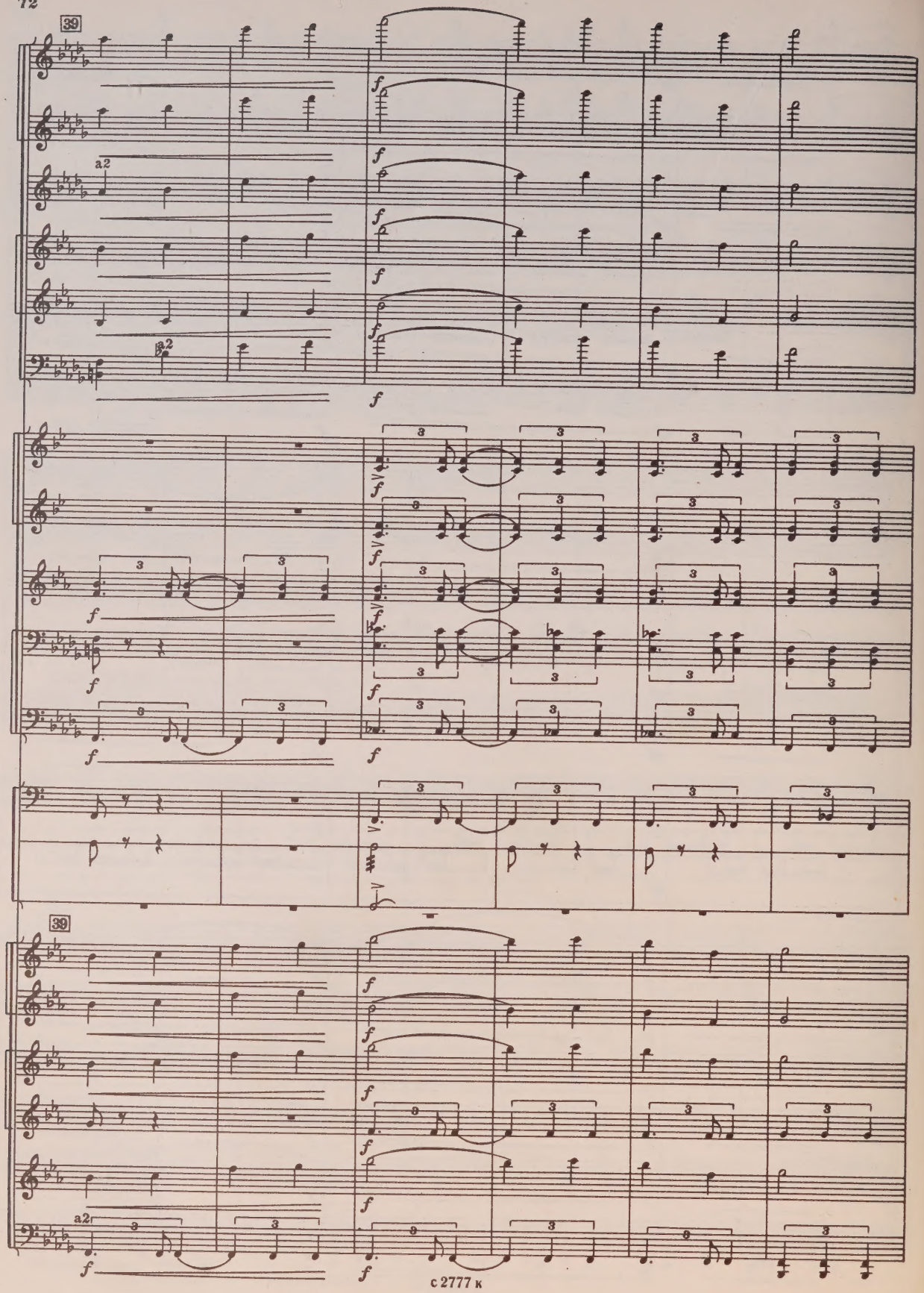
39
a2
a2
39
a2

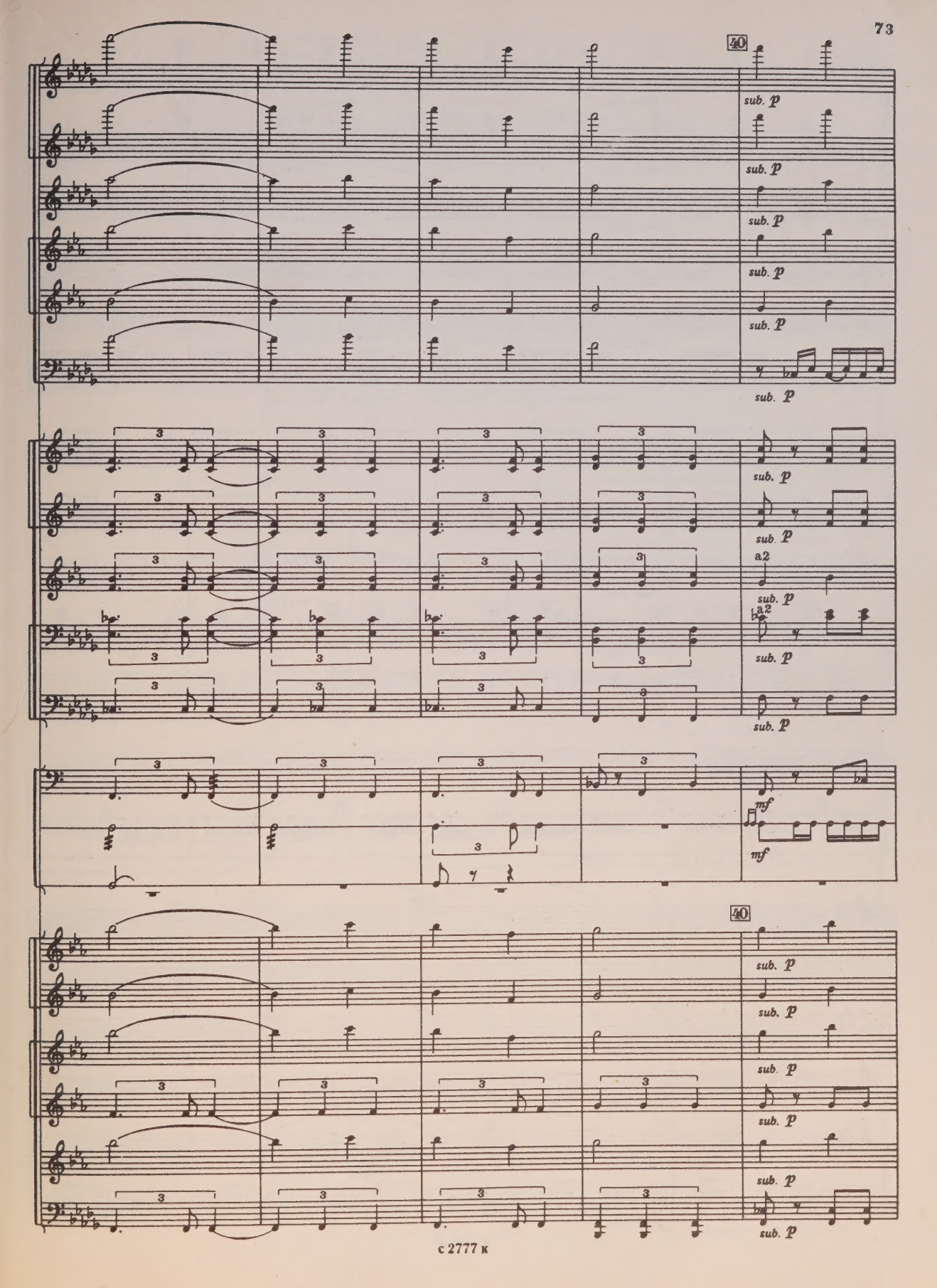
40
sub. p
a2
mf
40

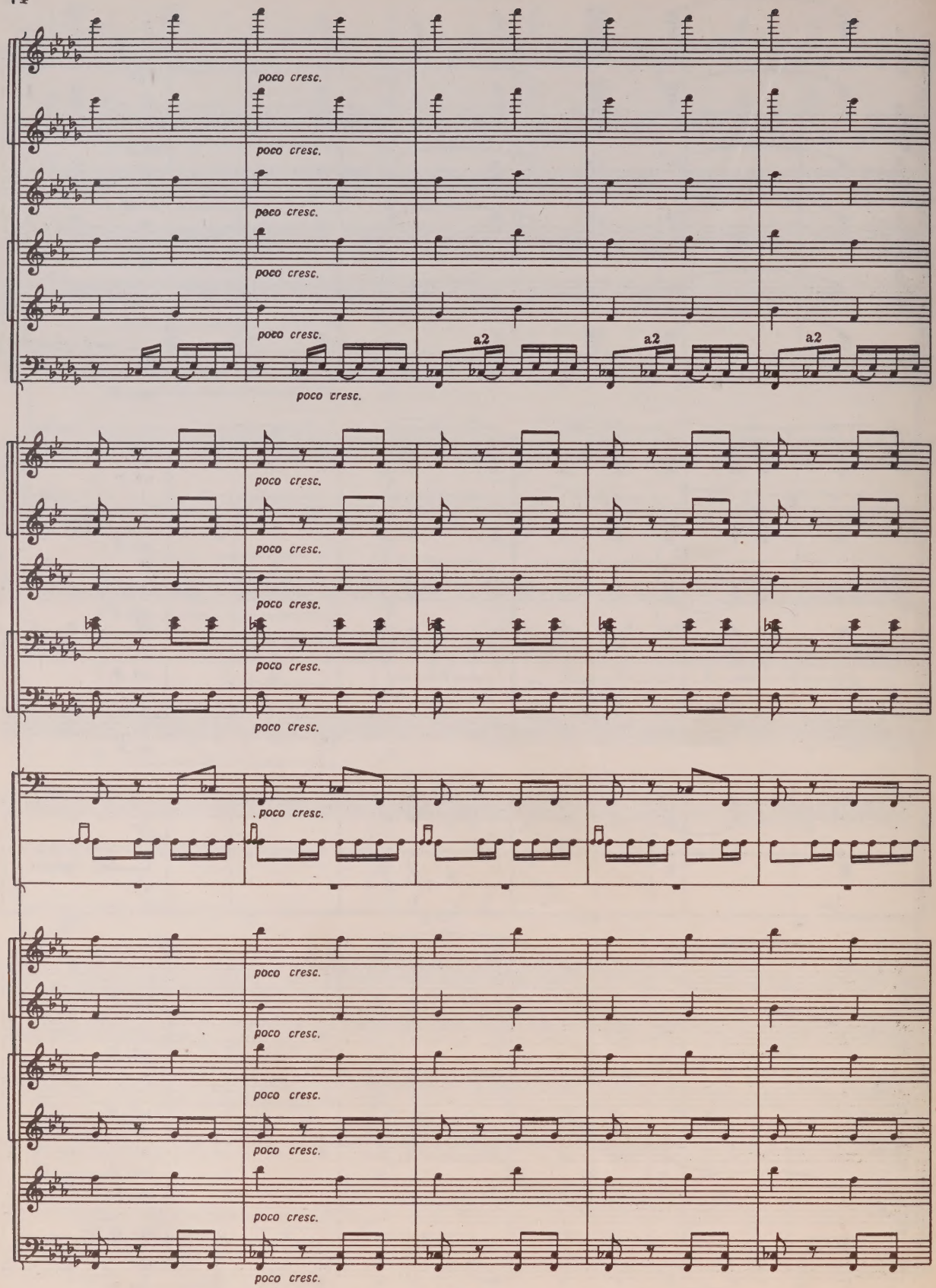
poco cresc.
a2
a2
a2

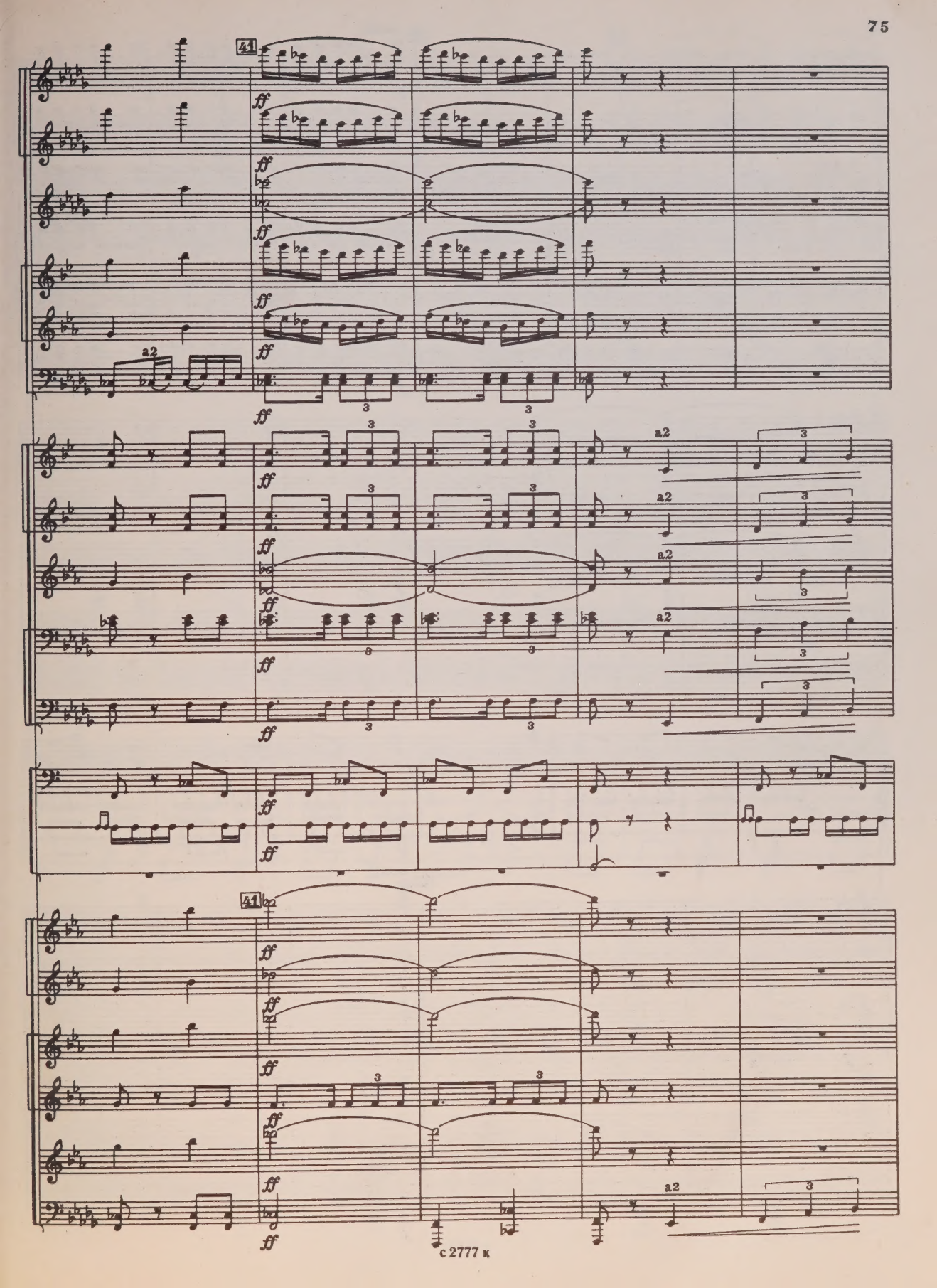
41
ff
a2
3
41
ff
a2
3

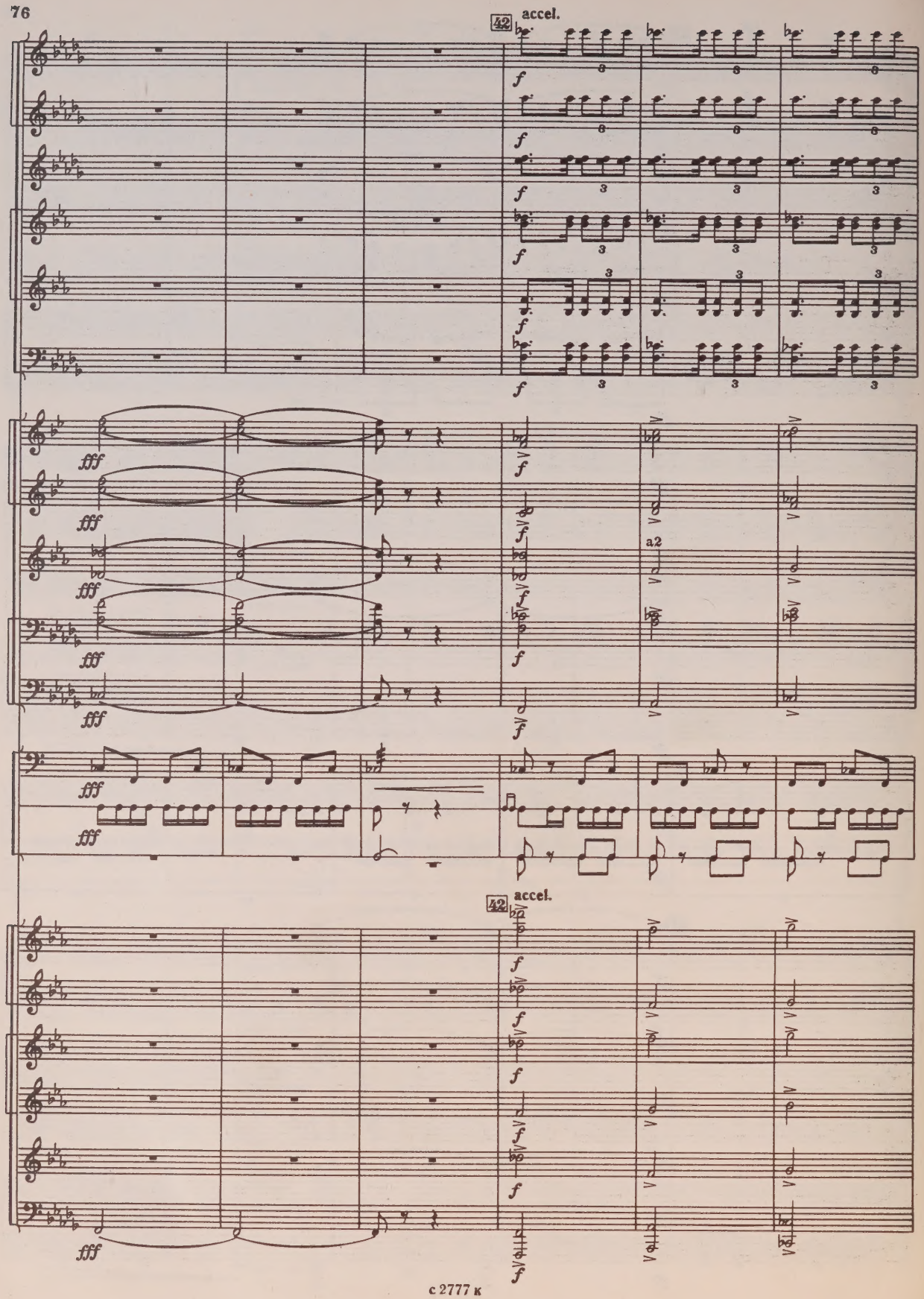
42 accel.
f
fff
a2
42 accel.
f
fff

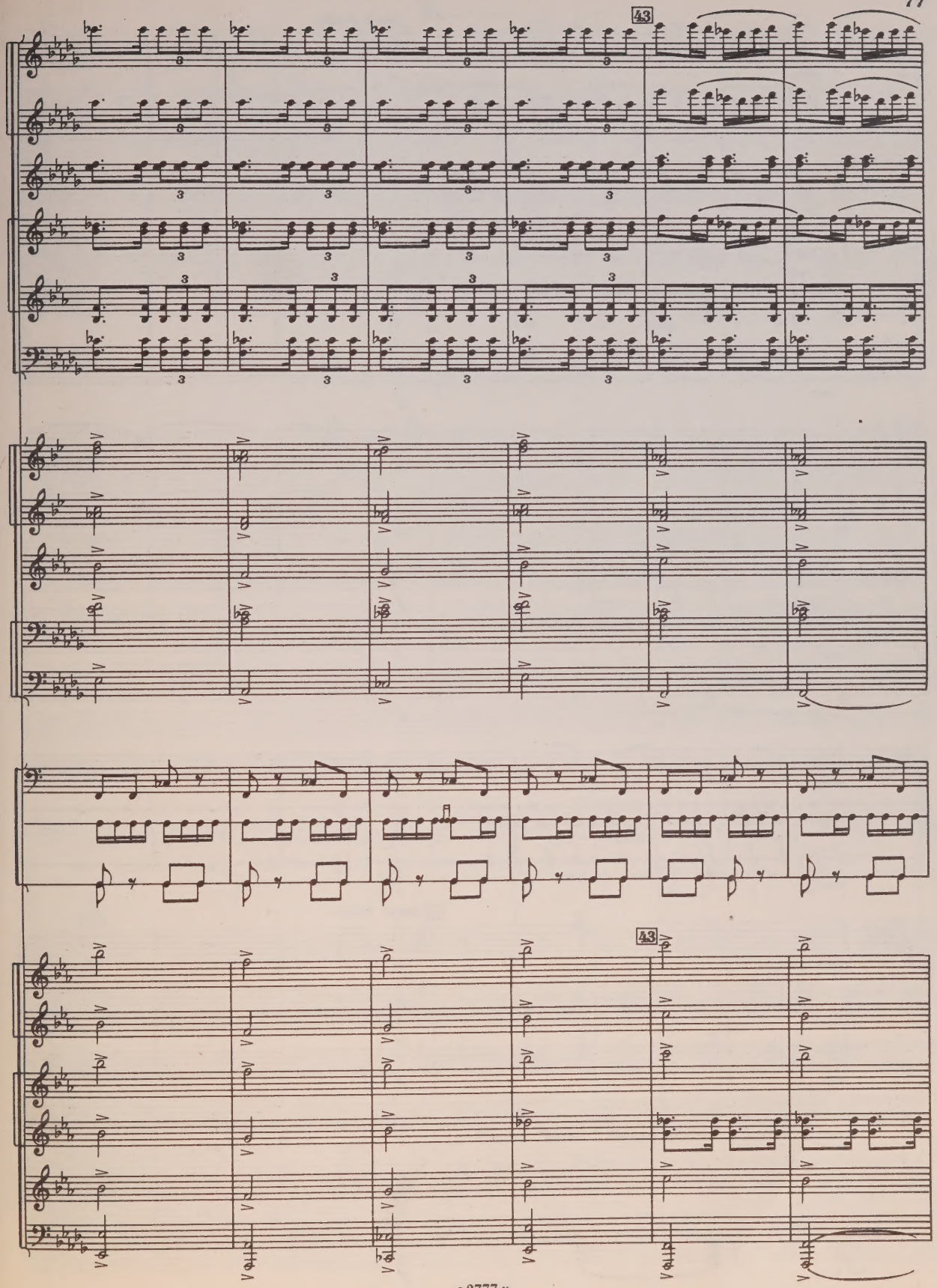
43
43

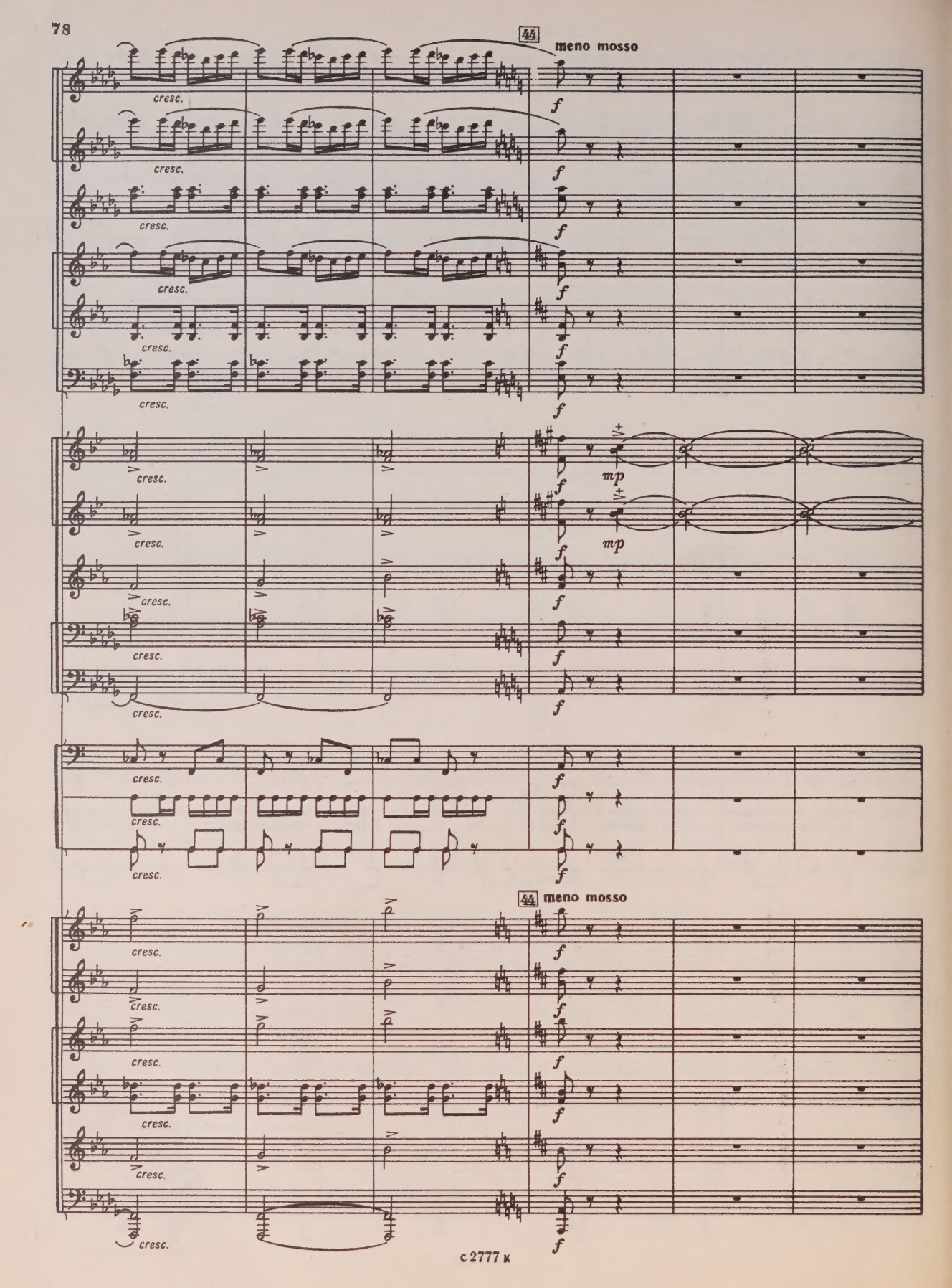
44
meno mosso
cresc.
f
mp
44 meno mosso

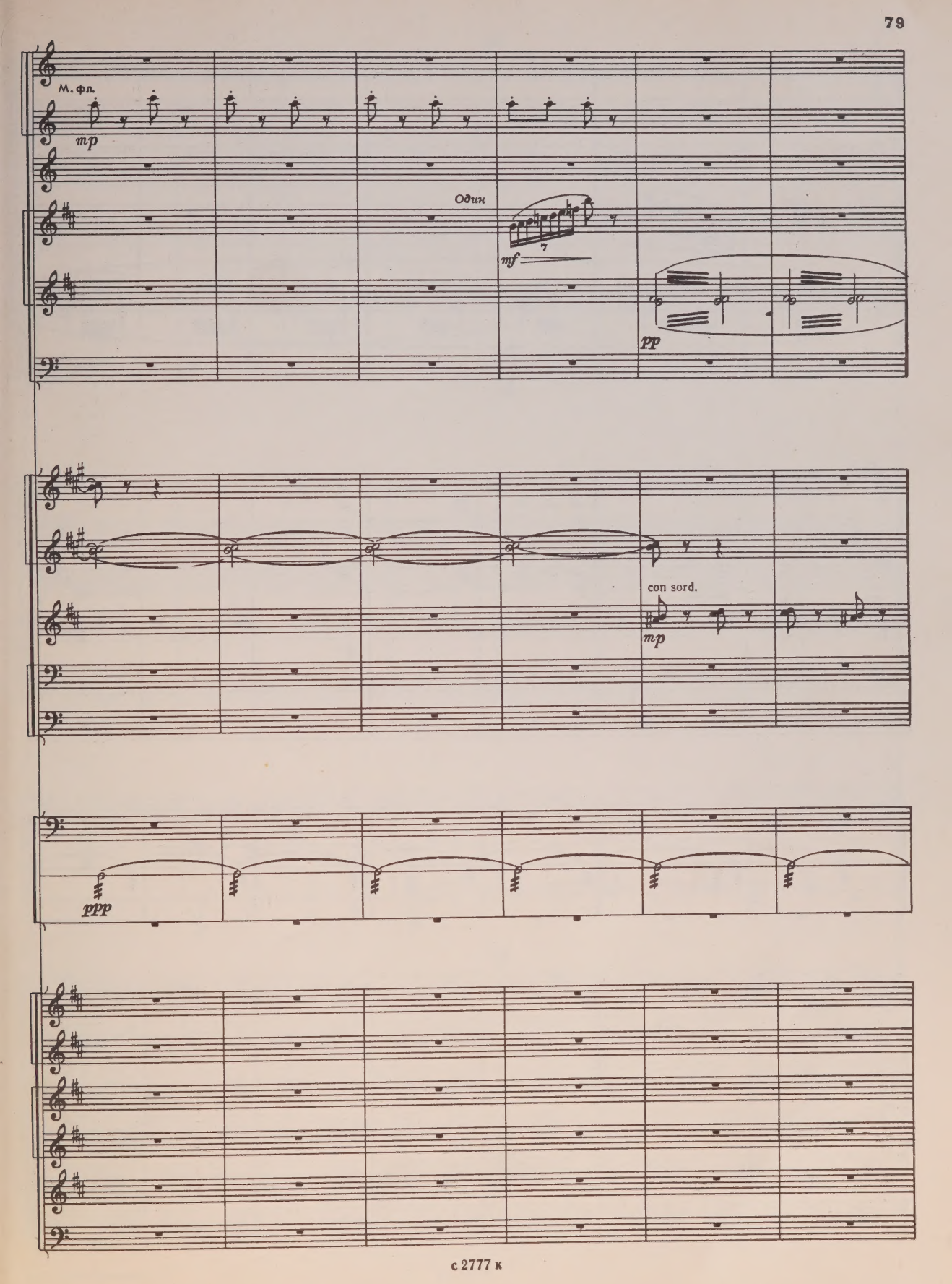
М. фл.
mp
Один
mf
pp
con sord.
mp
ppp

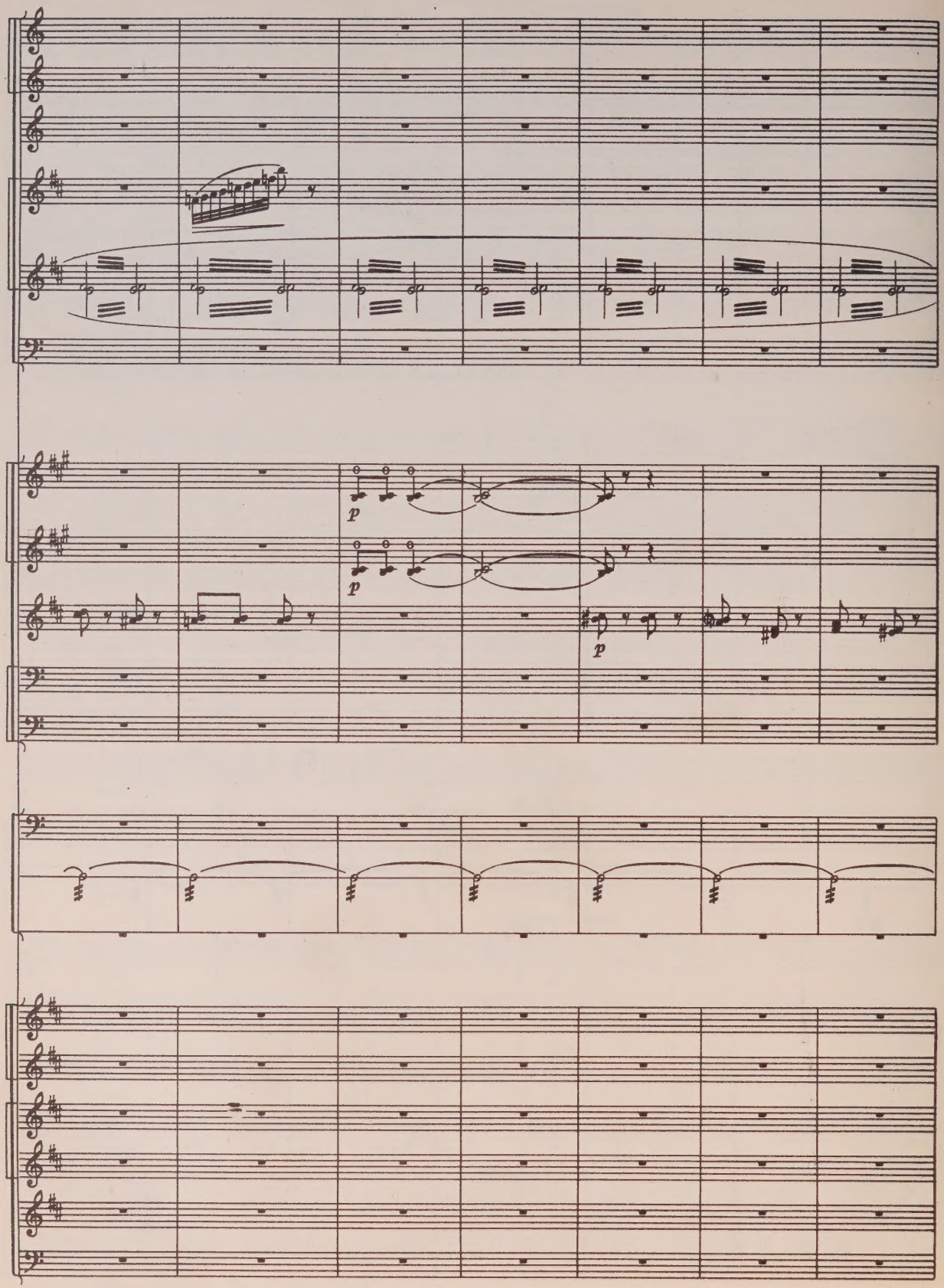
p
p
p

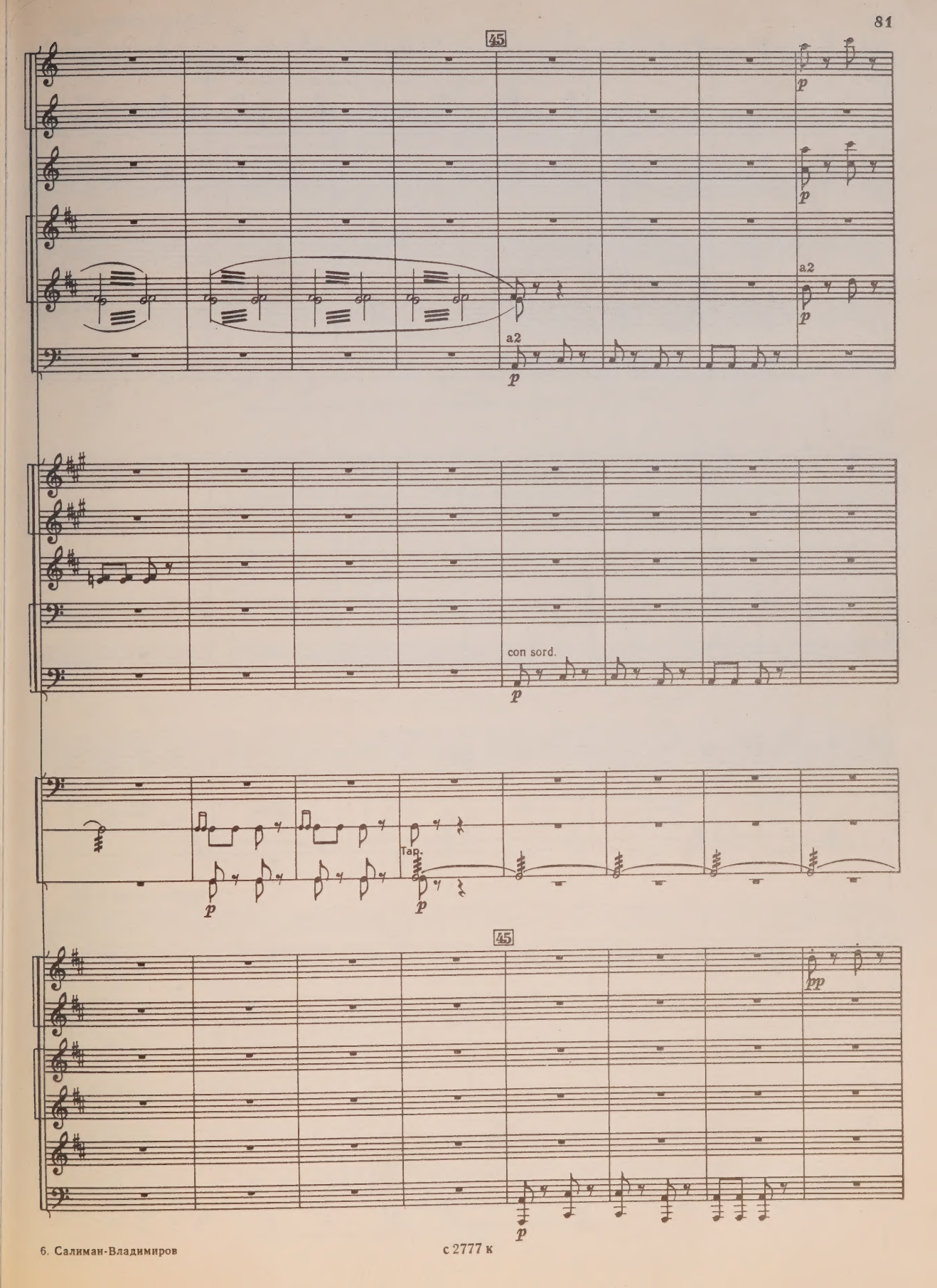
45
p
p
a2
p
a2
p
con sord.
p
Тар.
p
p
45
pp
p

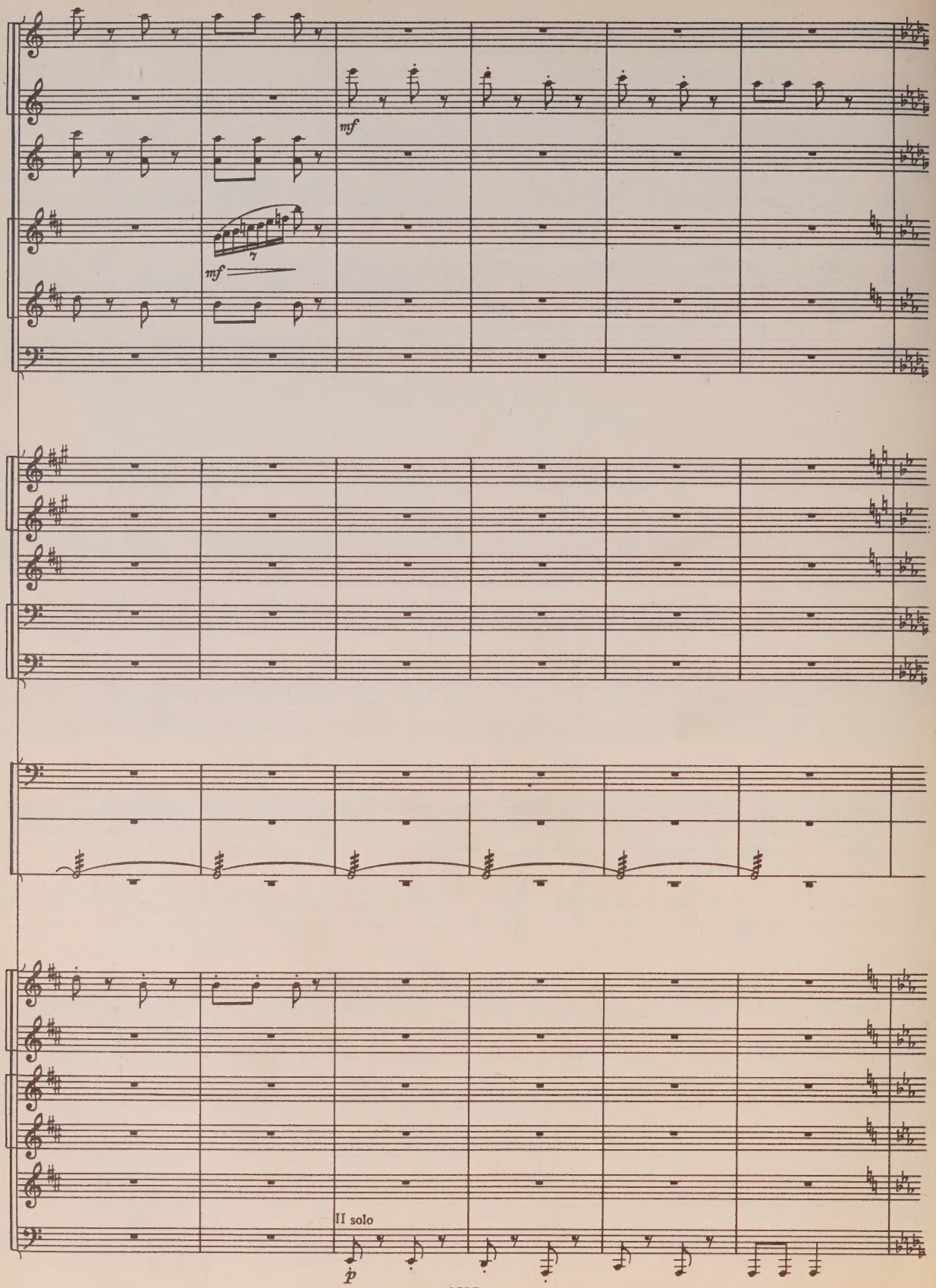
mf
mf
II solo
p

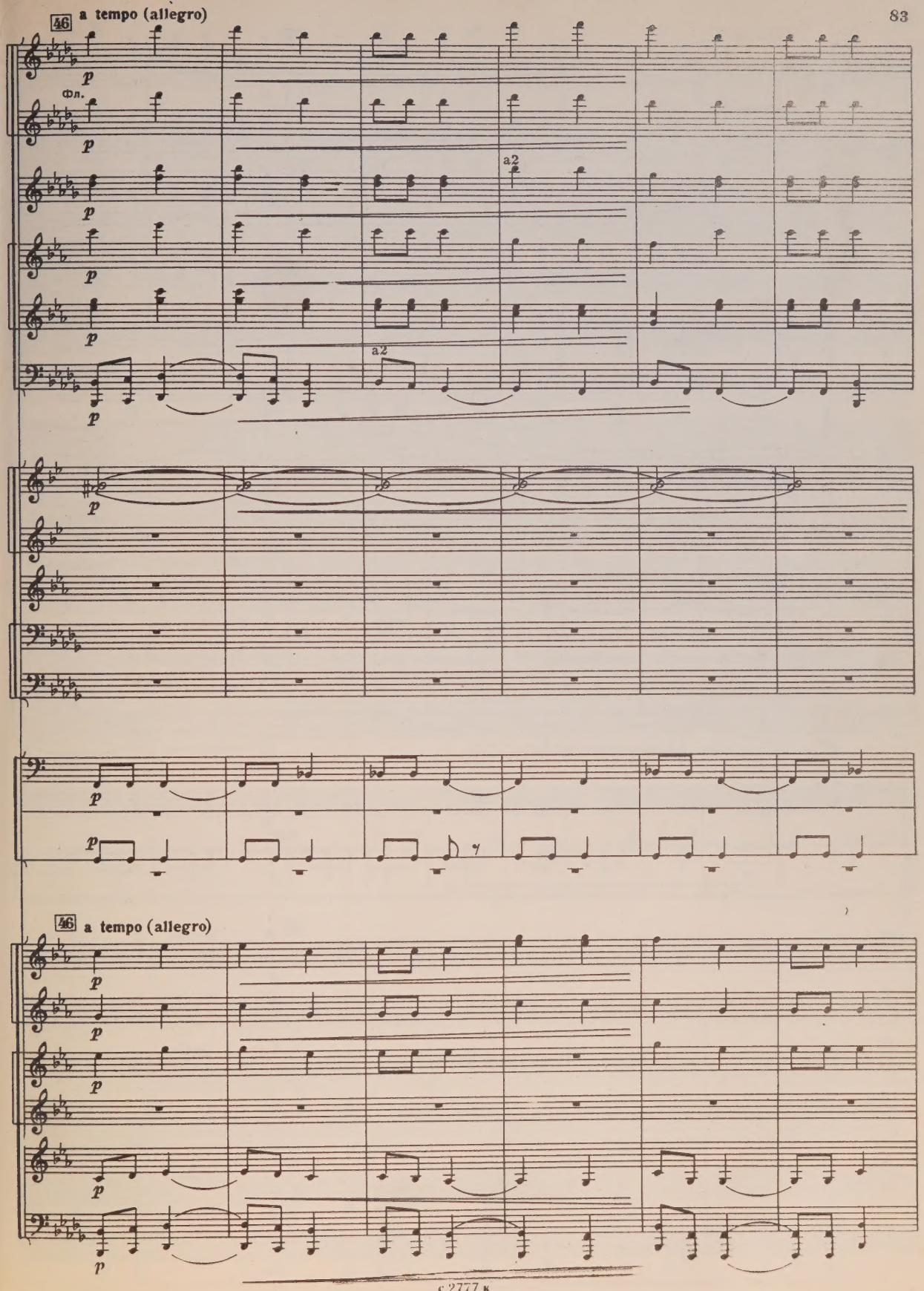
46 a tempo (allegro)
Фл.
a2
a2
p
46 a tempo (allegro)

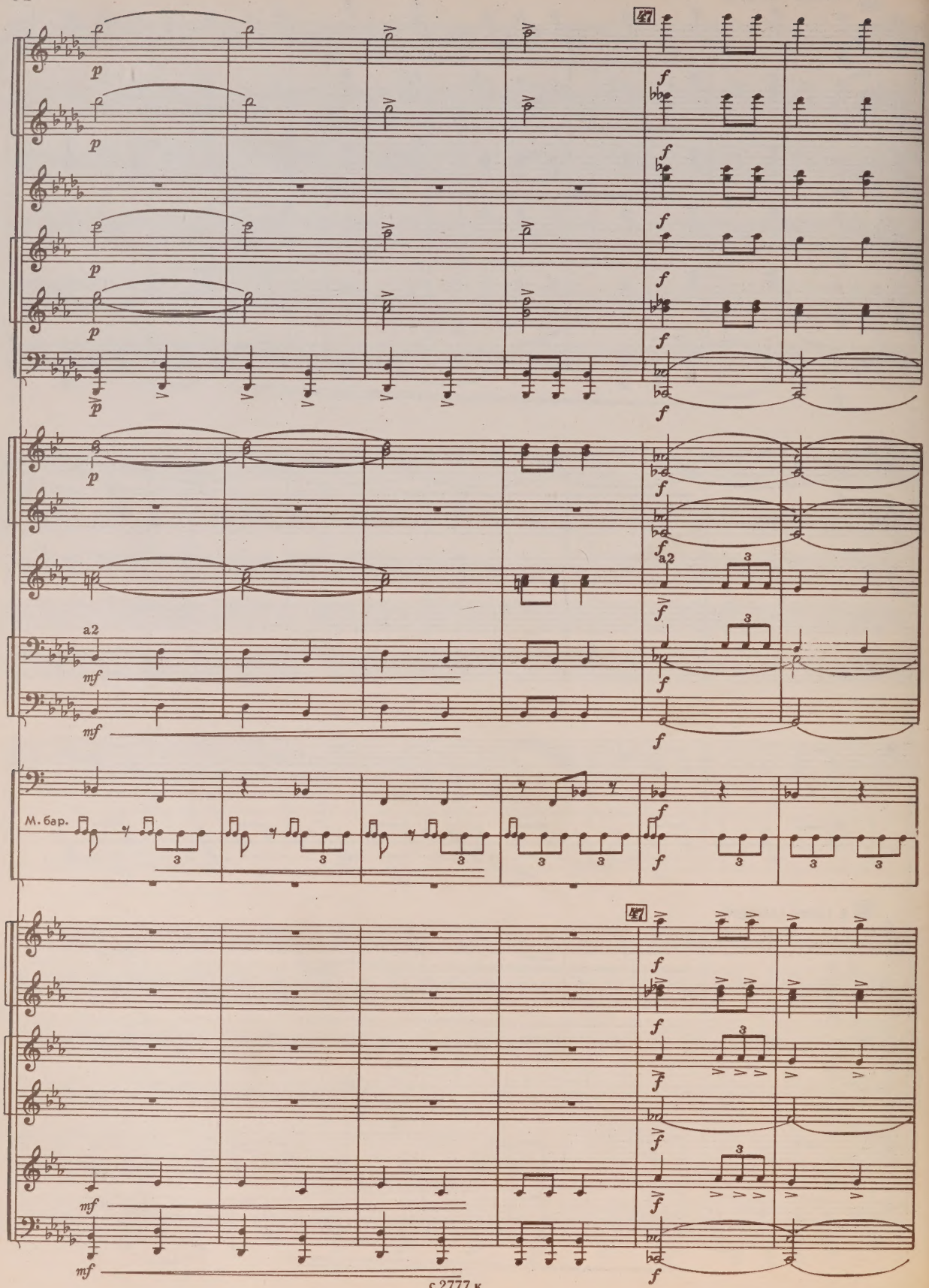
47
p
f
a2
mf
М. бар.
3
47

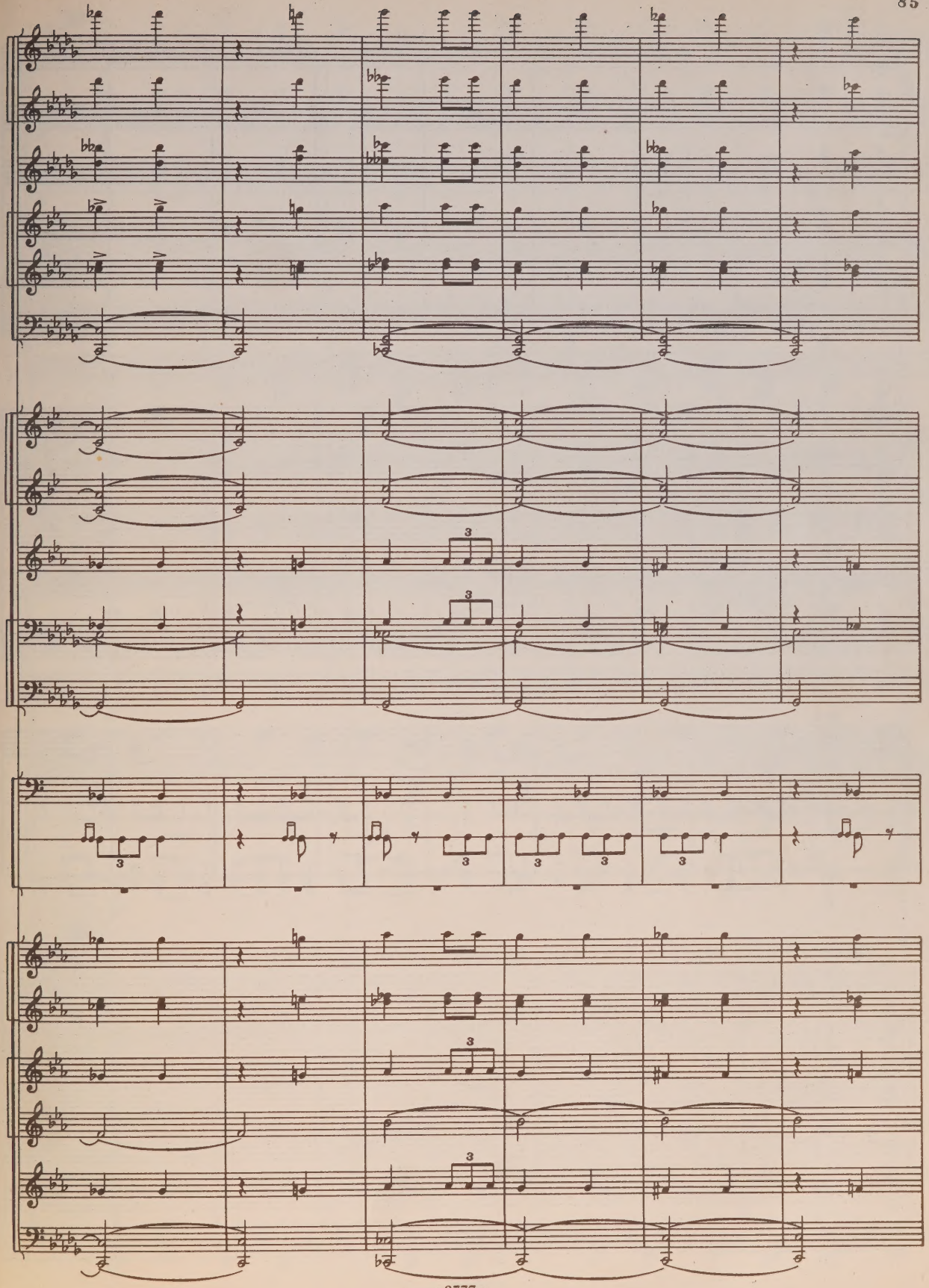

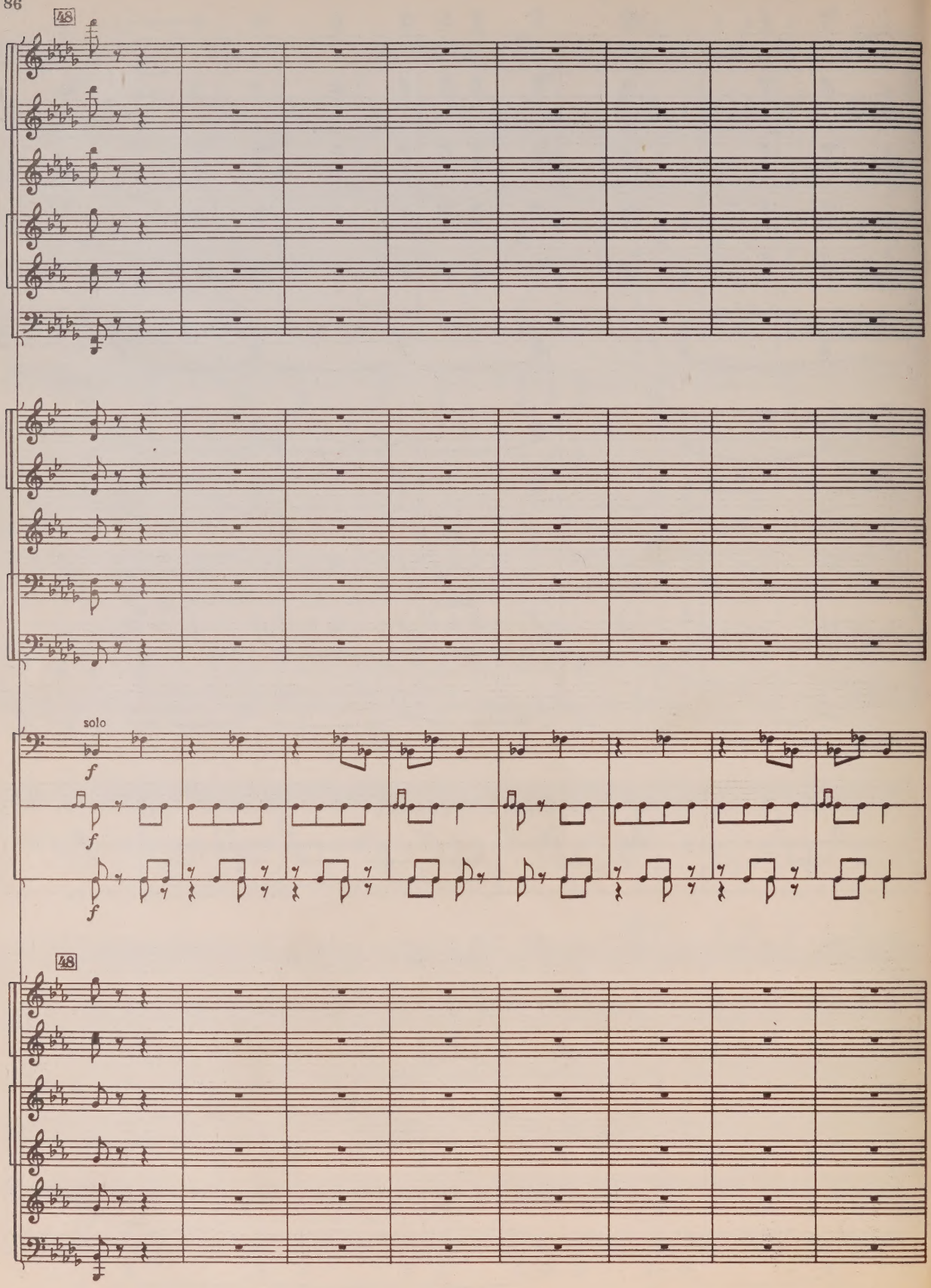
48
solo
f
f
f
48

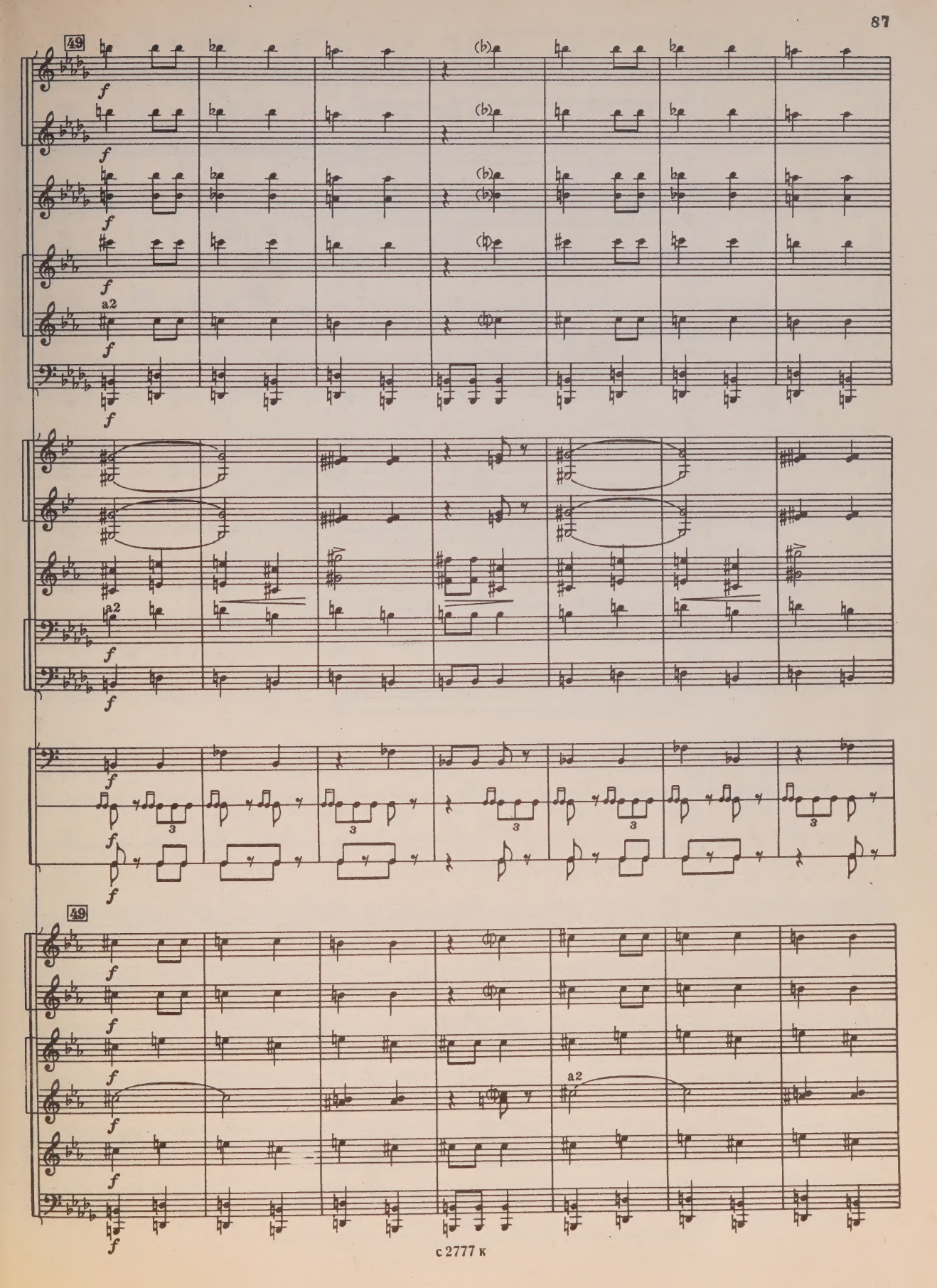
49
a2
a2
49
a2

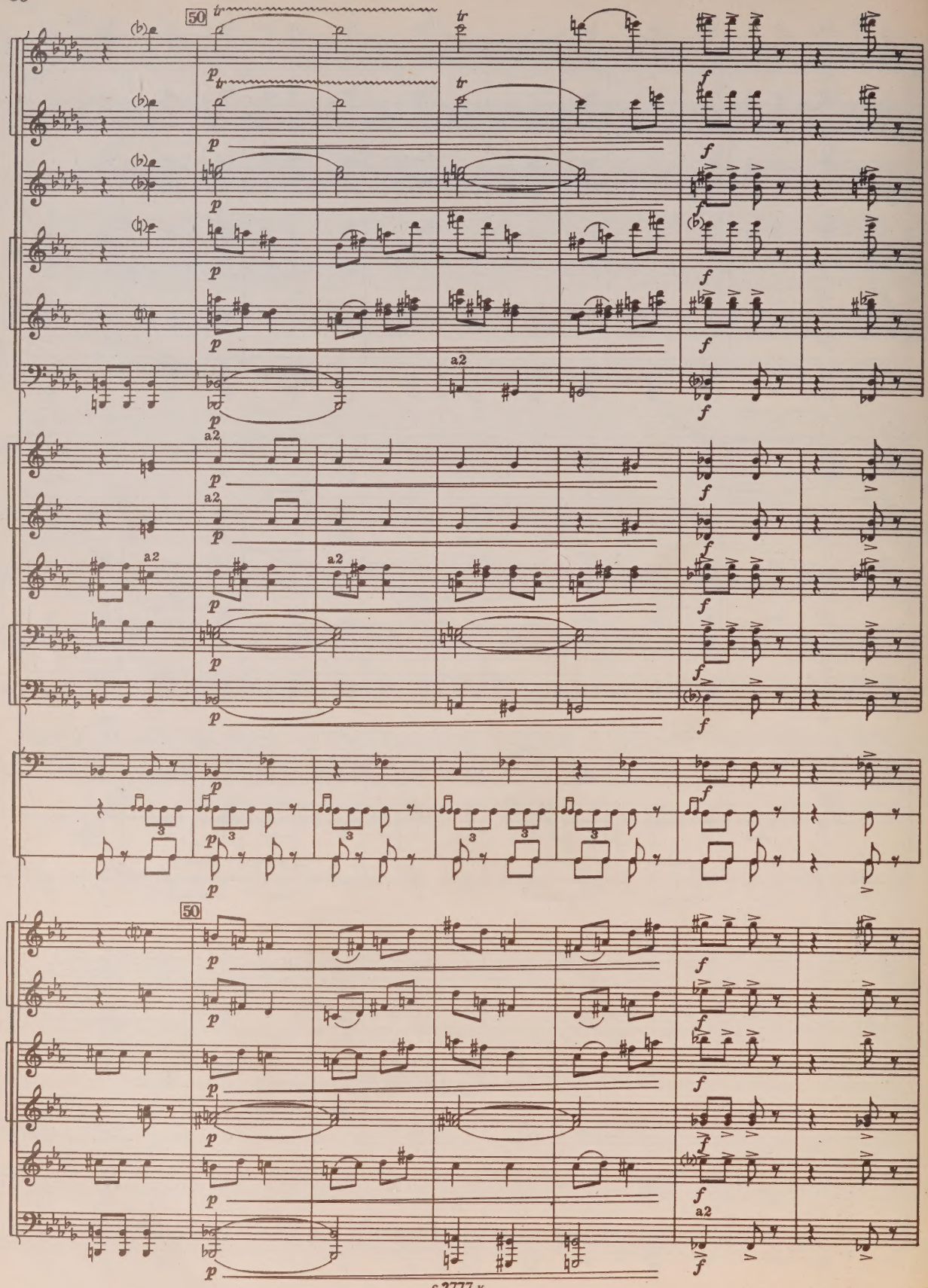
50
tr
p
f
a2
3
50
a2

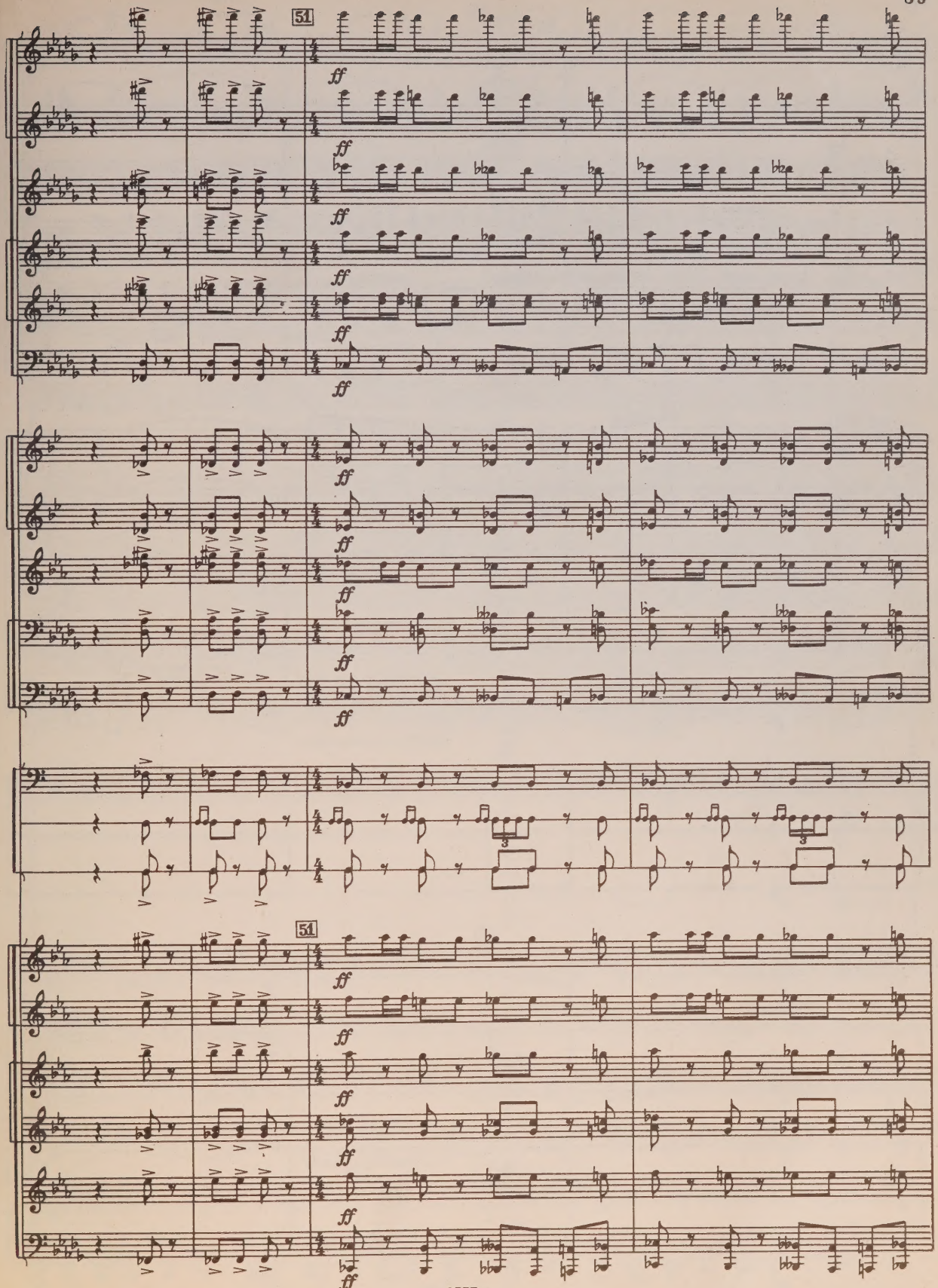
51
ff
3
51

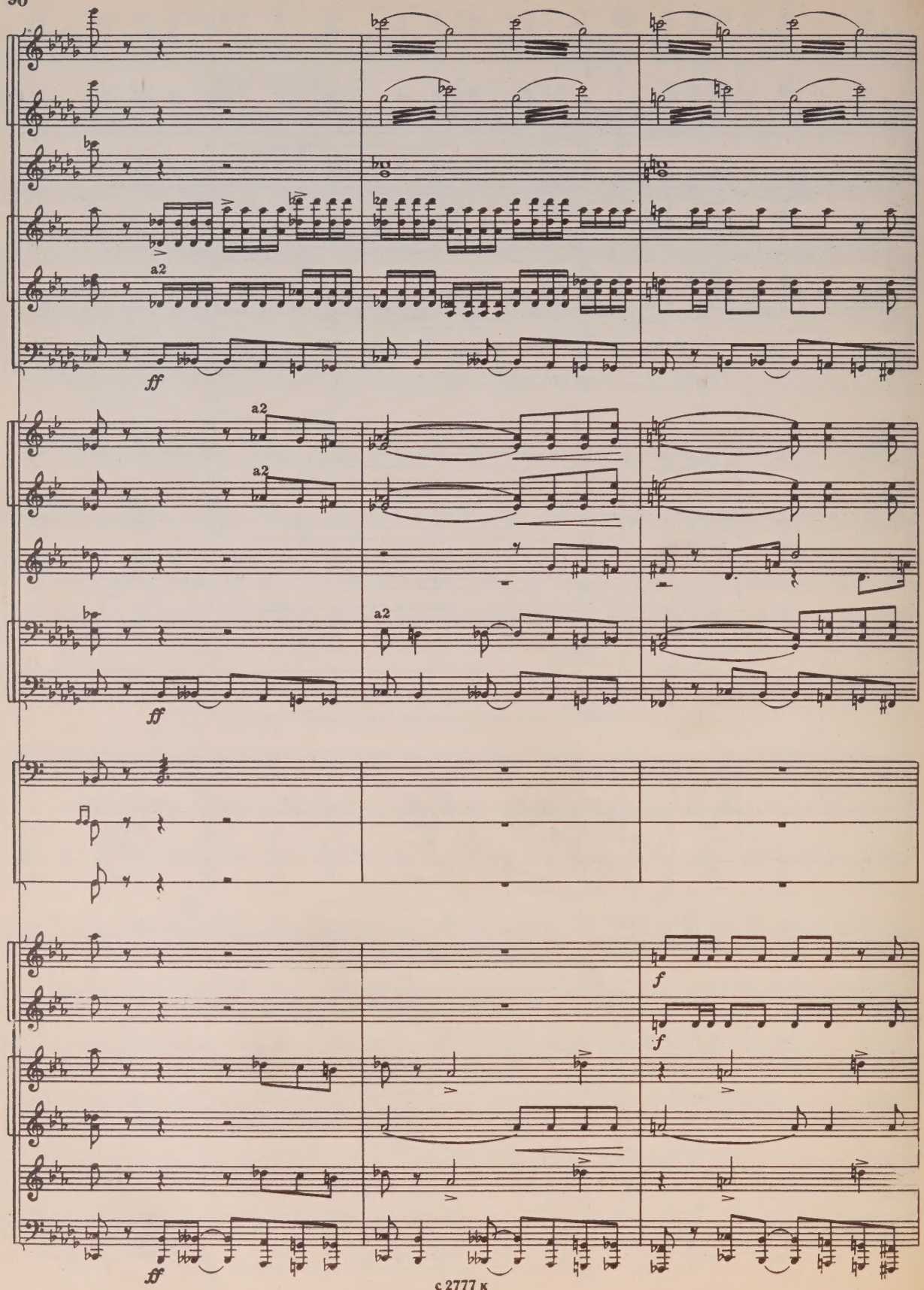
a2
ff
a2
a2
a2
ff
f
f
ff

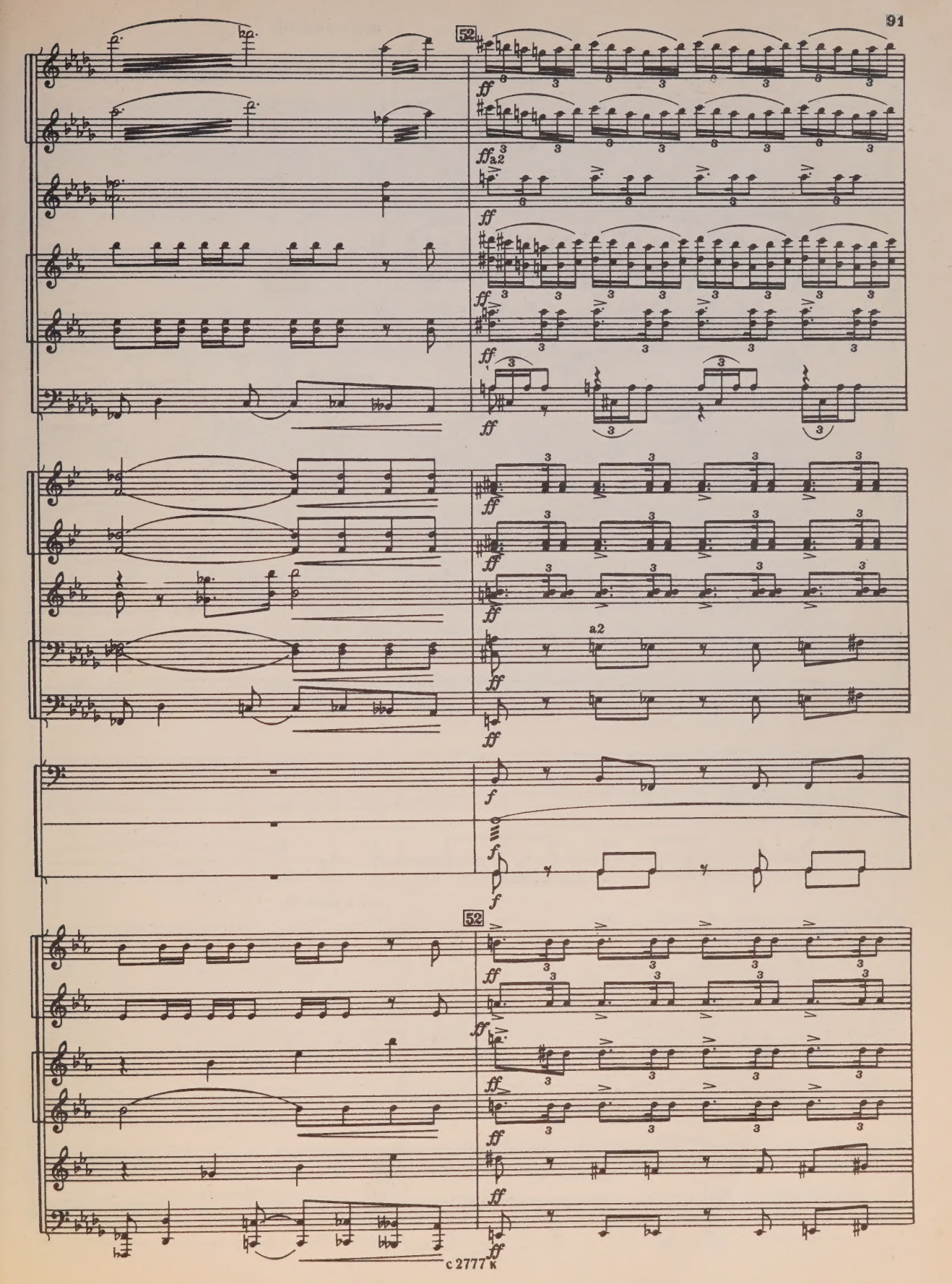
52
ff
a2
f
52

poco a poco rit.

f

poco a poco rit.

f

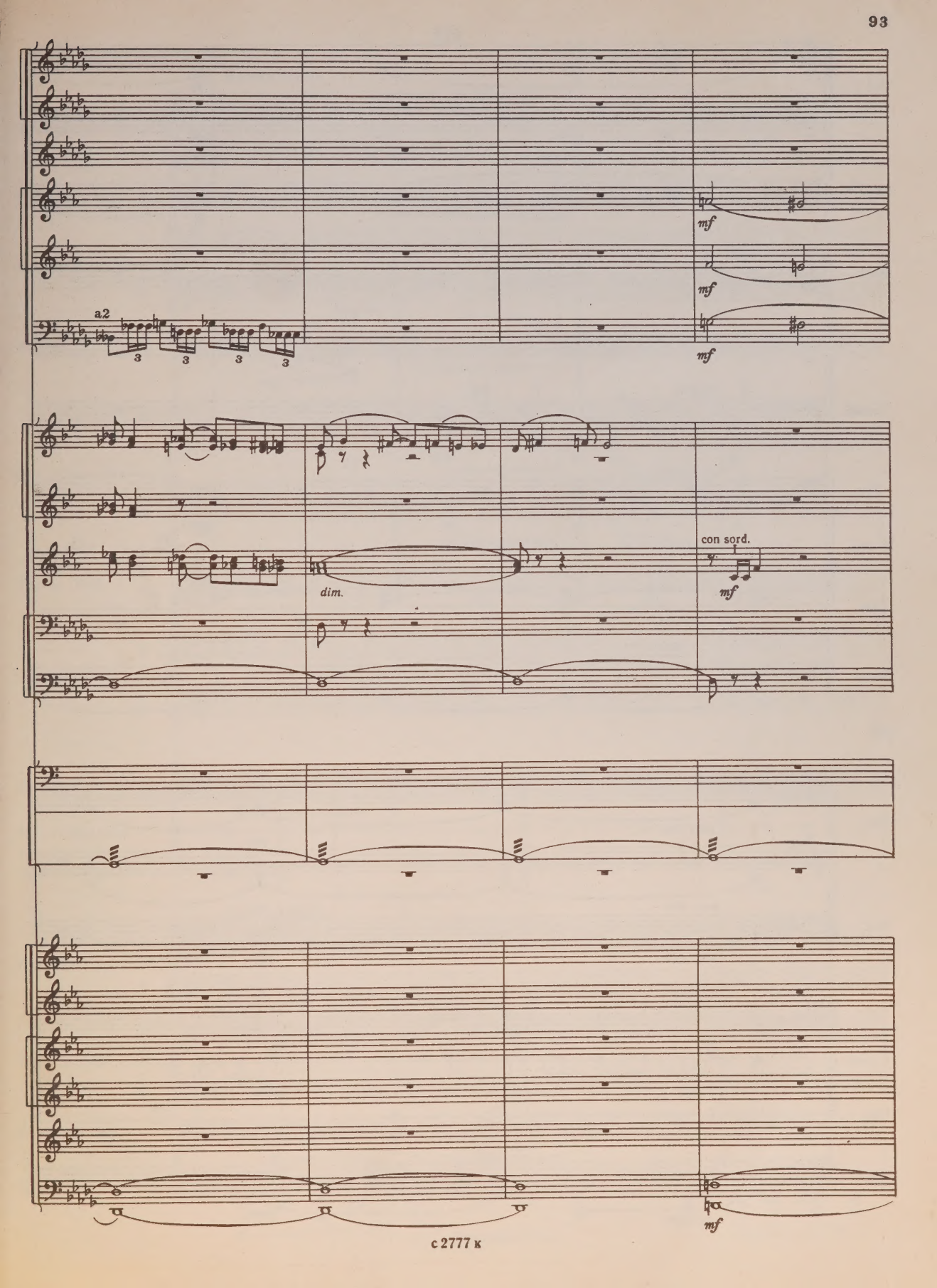
mf
mf
a2
3
3
3
3
mf
dim.
con sord.
mf
mf

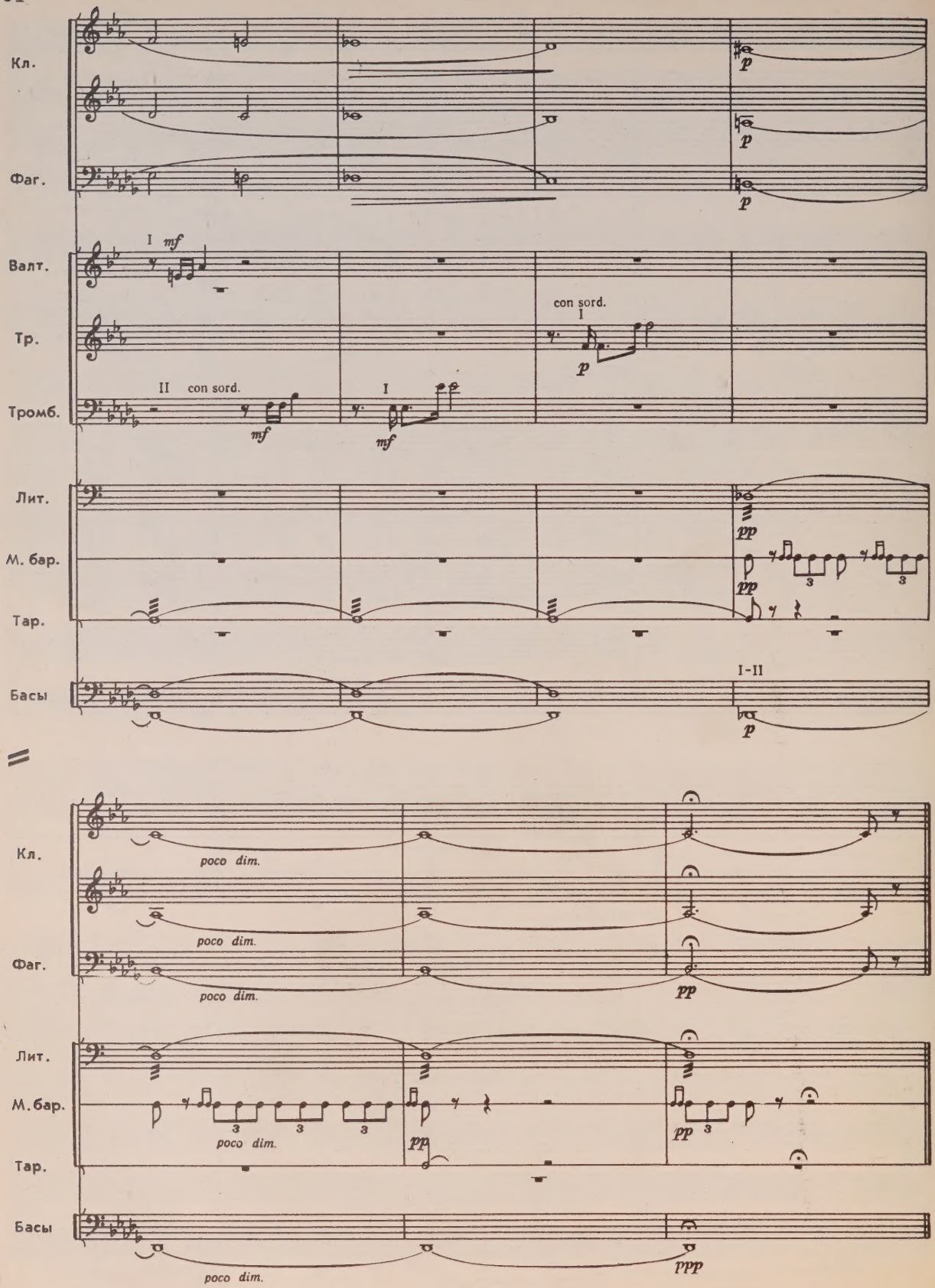
Кл.
Фаг.
Валт.
I mf
Тр.
con sord.
I
p
Тромб.
II con sord.
mf
I
mf
Лит.
М. бар.
Тар.
Басы
I-II
p
pp
pp
3
3
poco dim.
poco dim.
poco dim.
pp
poco dim.
pp
pp
3
poco dim.
ppp

III

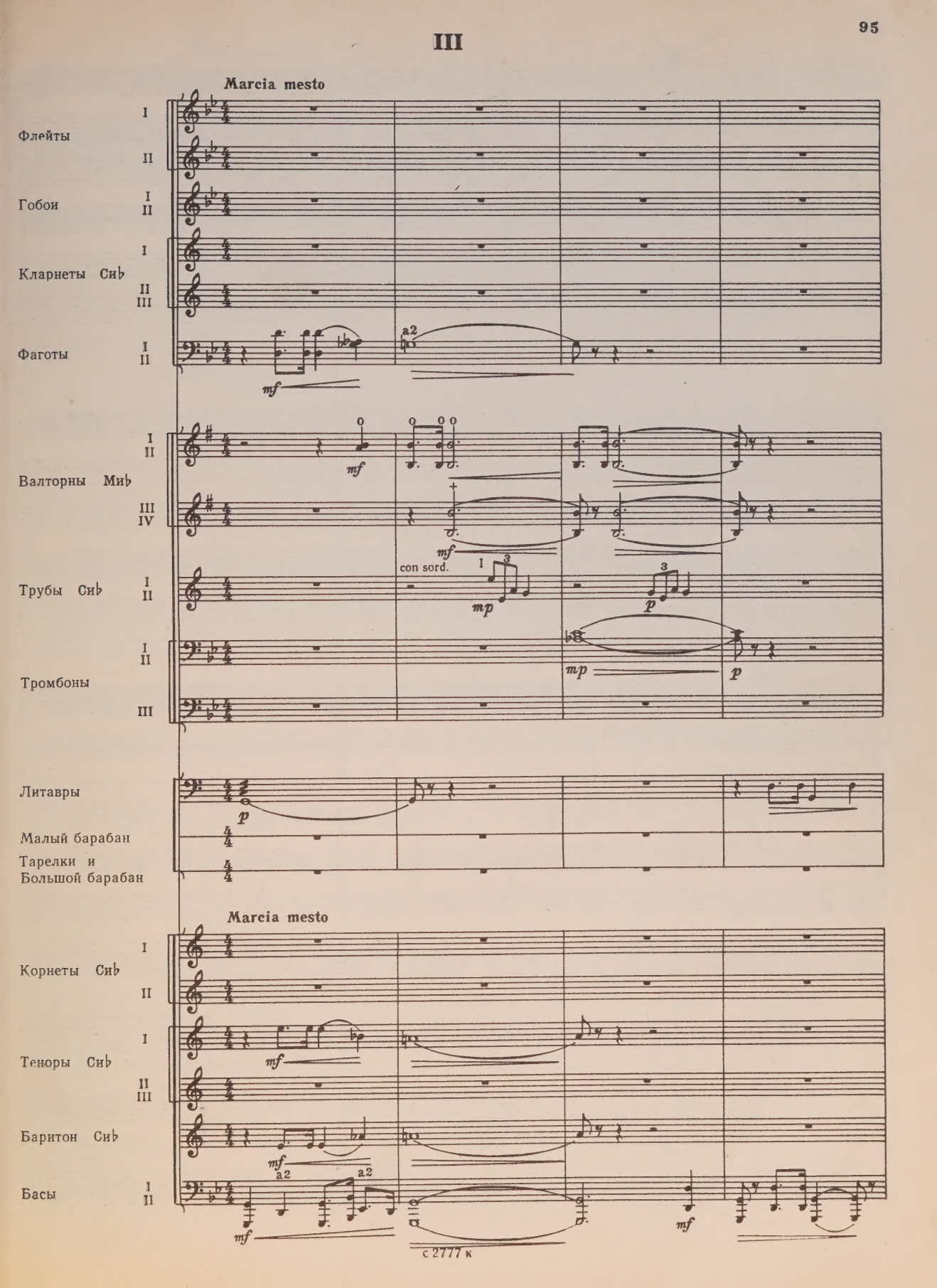
Marcia mesto
Флейты I II
Гобои I II
Кларнеты Си♭ I II III
Фаготы I II
a2
mf
Валторны Ми♭ I II III IV
mf
con sord.
mp
p
Трубы Си♭ I II
Тромбоны I II III
Литавры
Малый барабан
Тарелки и Большой барабан
Marcia mesto
Корнеты Си♭ I II
Теноры Си♭ I II III
Баритон Си♭
Басы I II
a2
mf

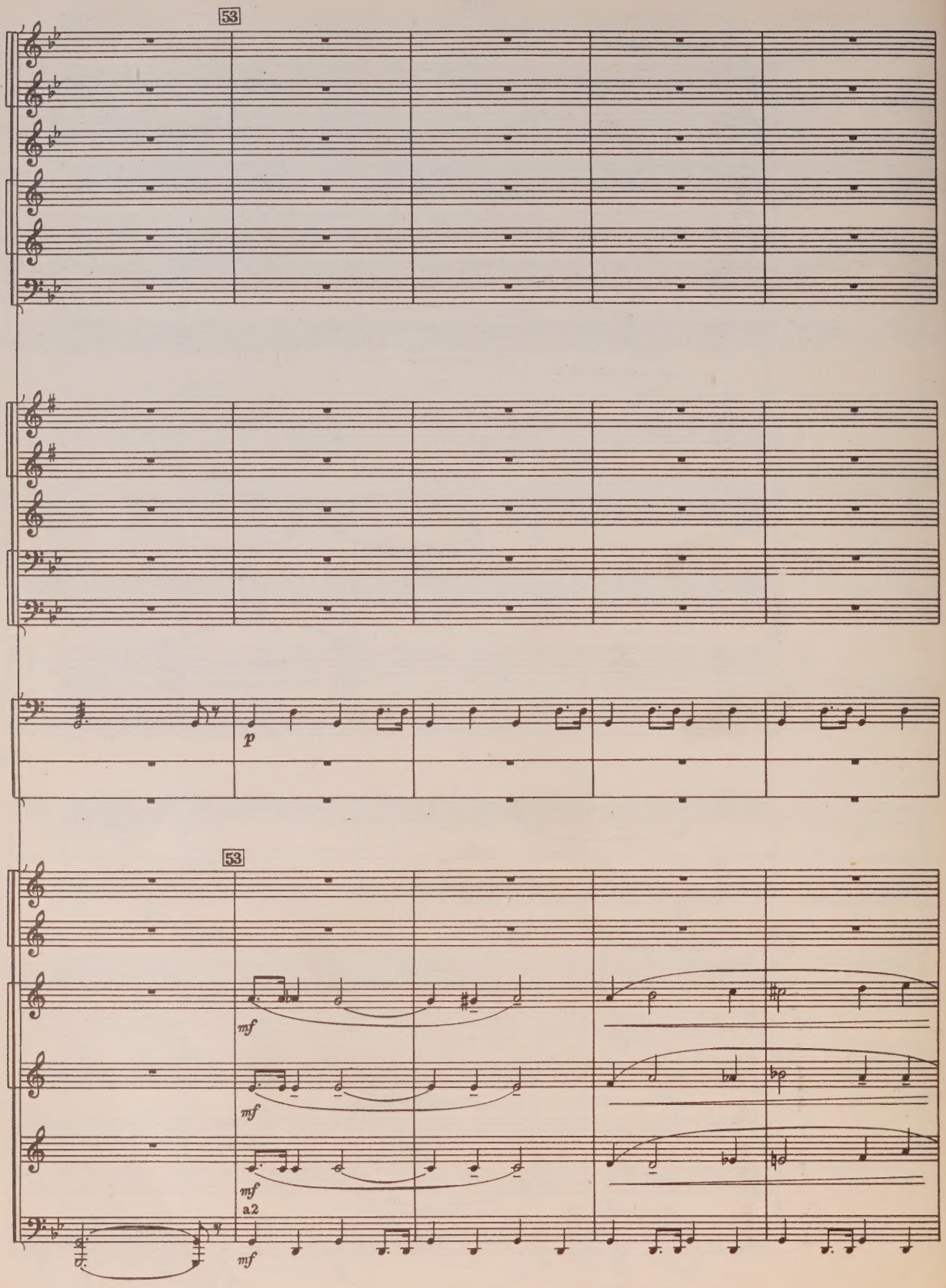
53
p
53
mf
mf
mf
a2
mf

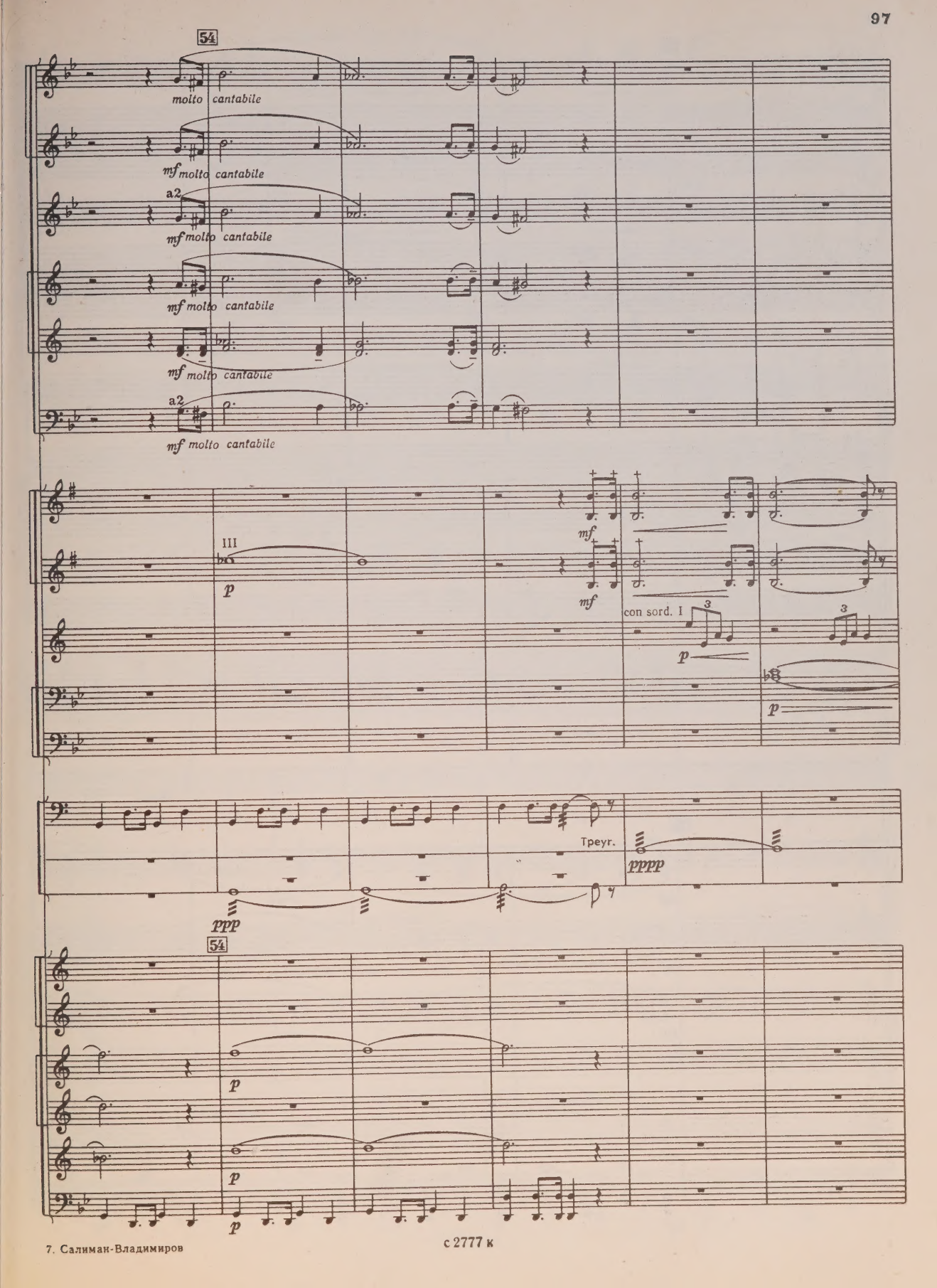
54
molto cantabile
mf molto cantabile
a2
mf molto cantabile
mf molto cantabile
mf molto cantabile
a2
mf molto cantabile
III
p
mf
mf
con sord. I
3
p
3
p
Треуг.
pppp
ppp
54
p
p
p

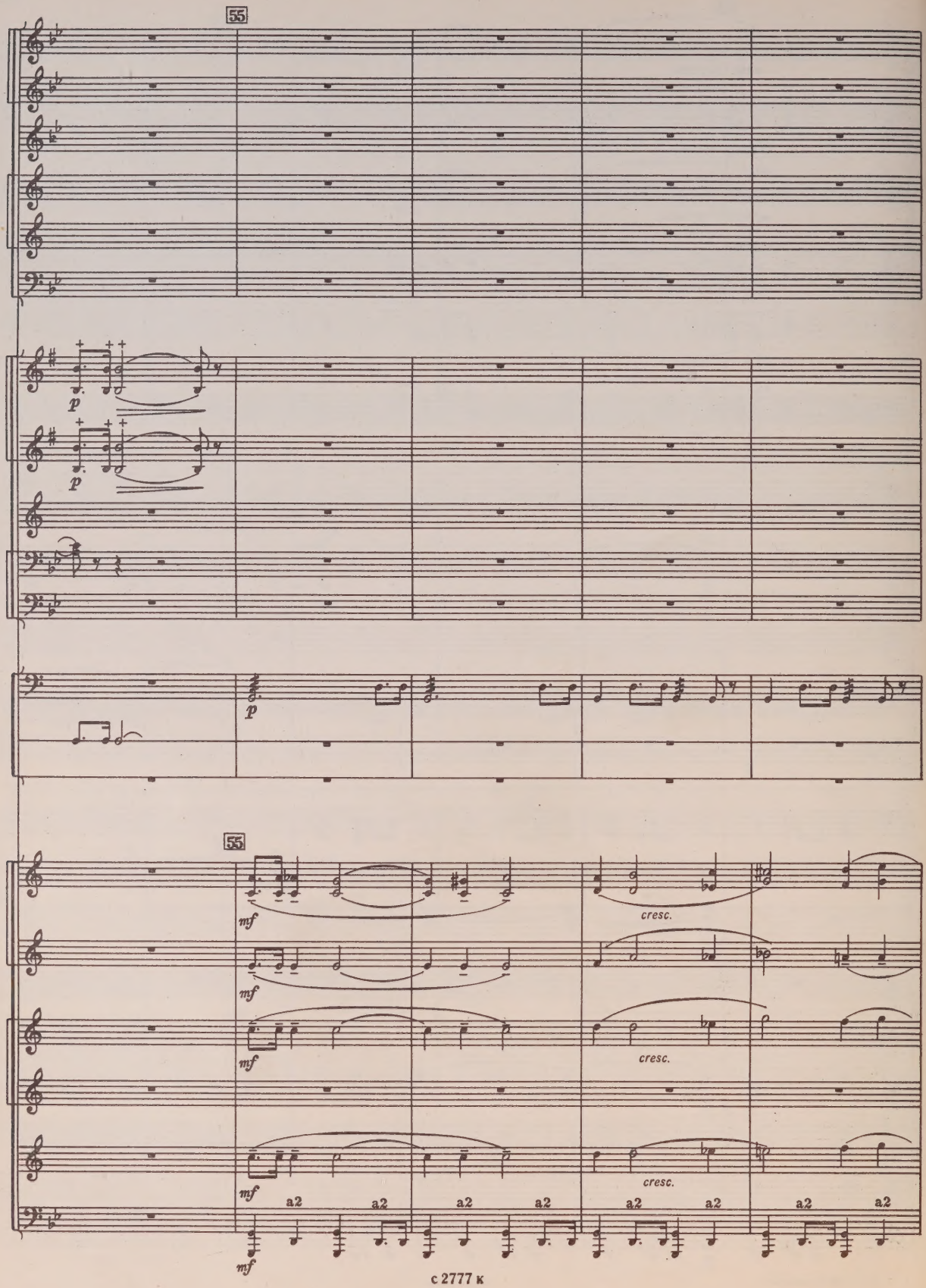
55
p
p
p
55
mf
cresc.
mf
mf
cresc.
mf
cresc.
a2
a2
a2
a2
a2
a2
a2
a2
mf

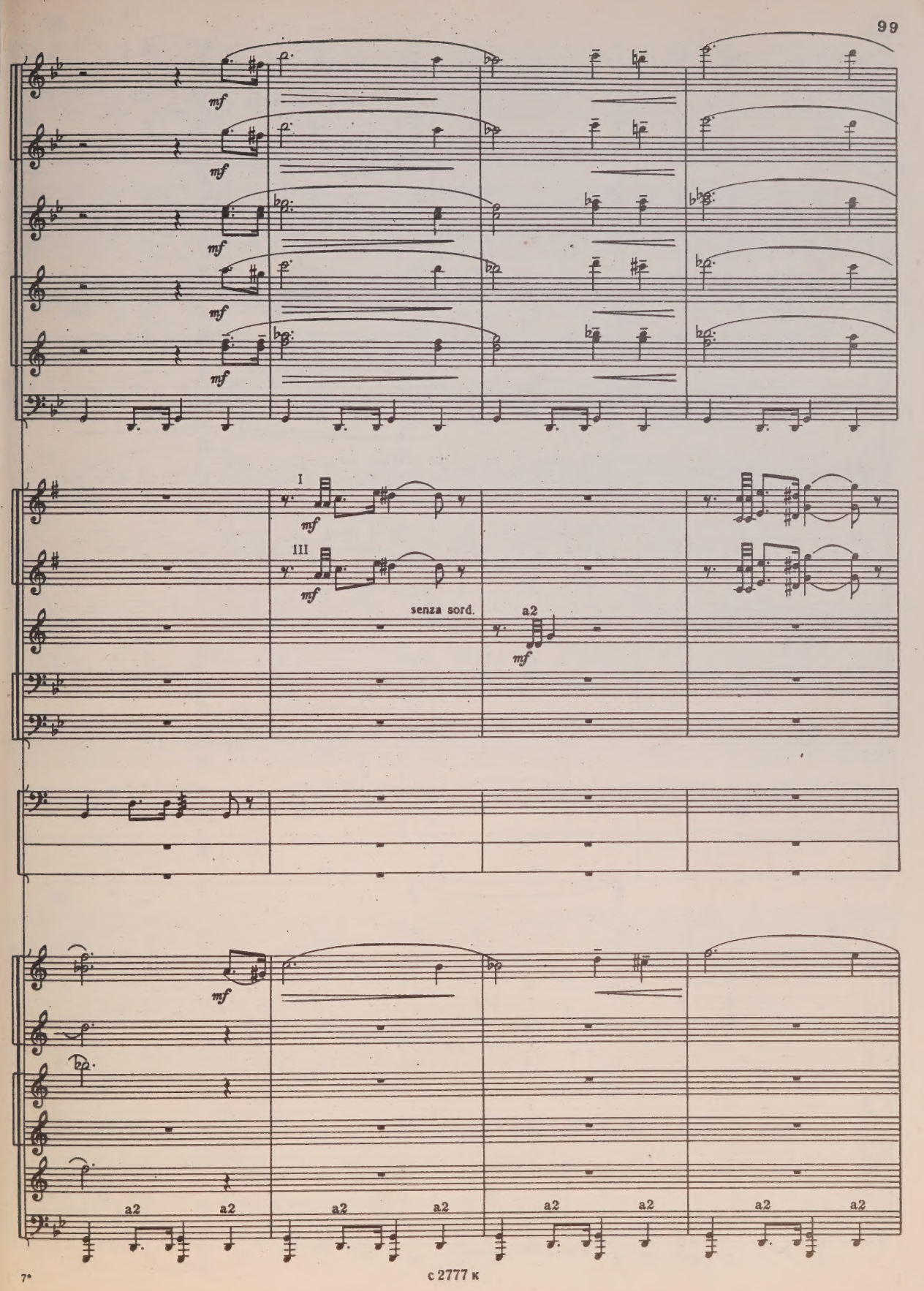
mf
I
III
senza sord.
a2
a2

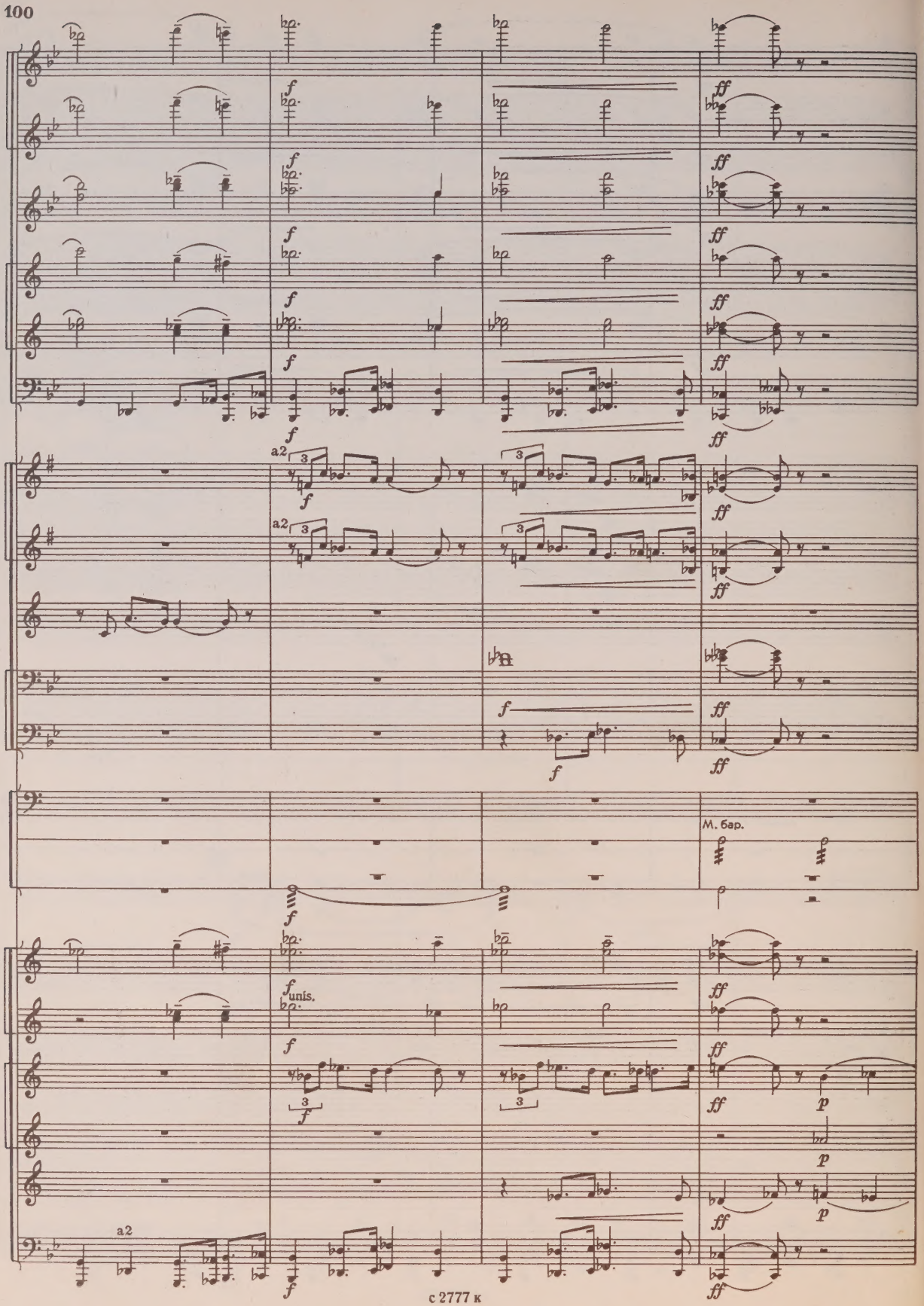
a2
a2
M. бар.
unis.
a2

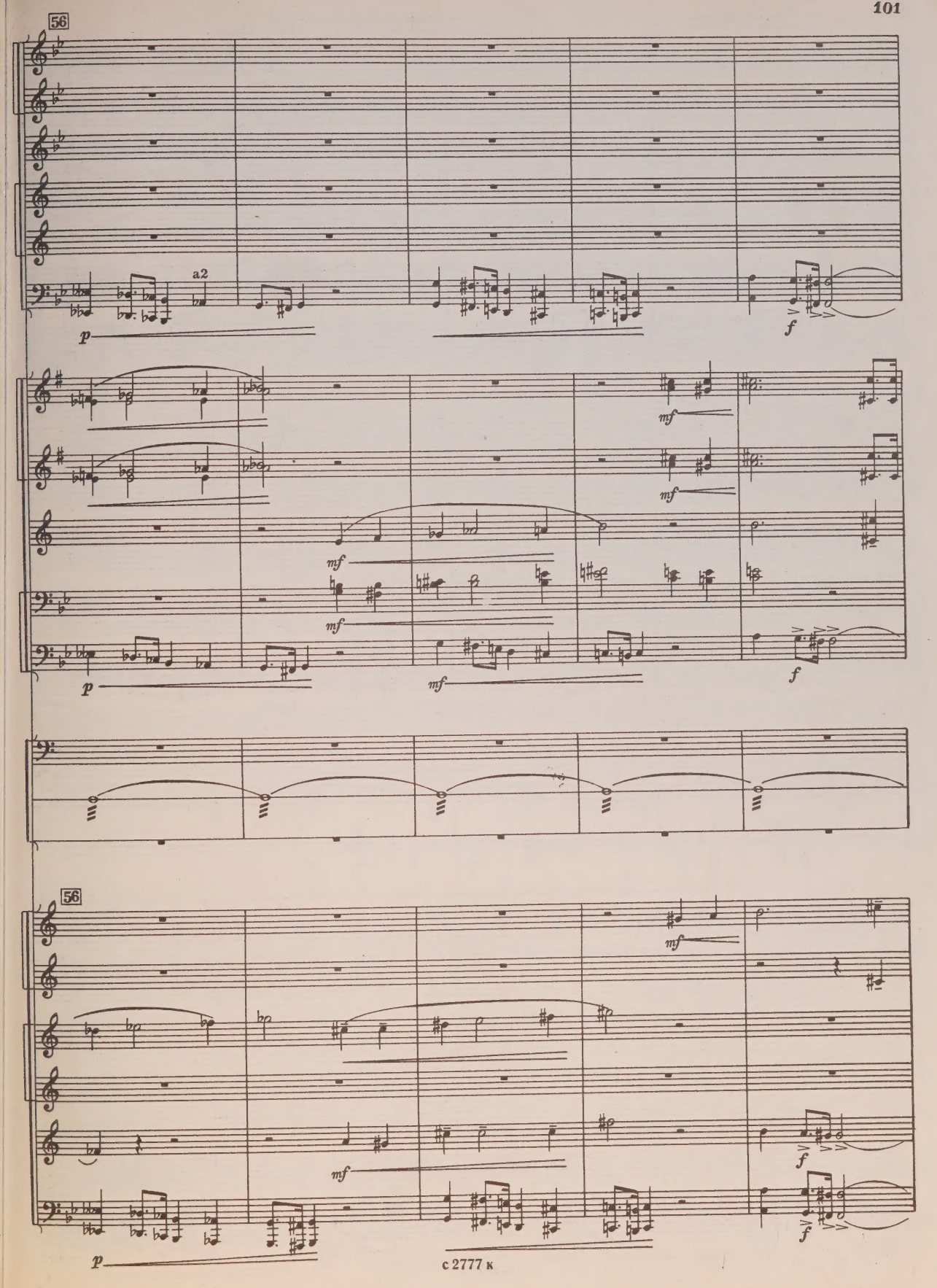
56
a2
p
f
mf
56

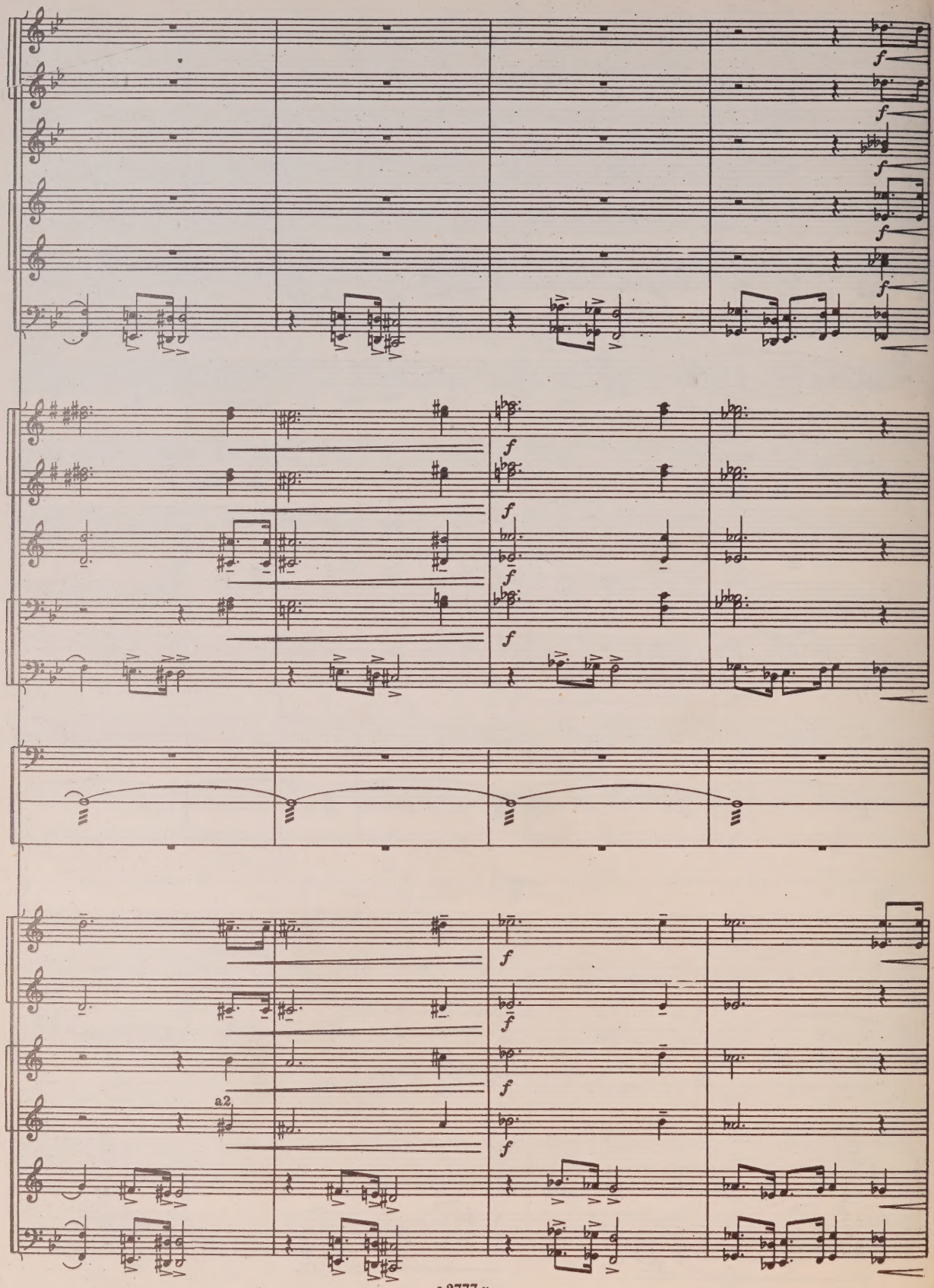
f
a2

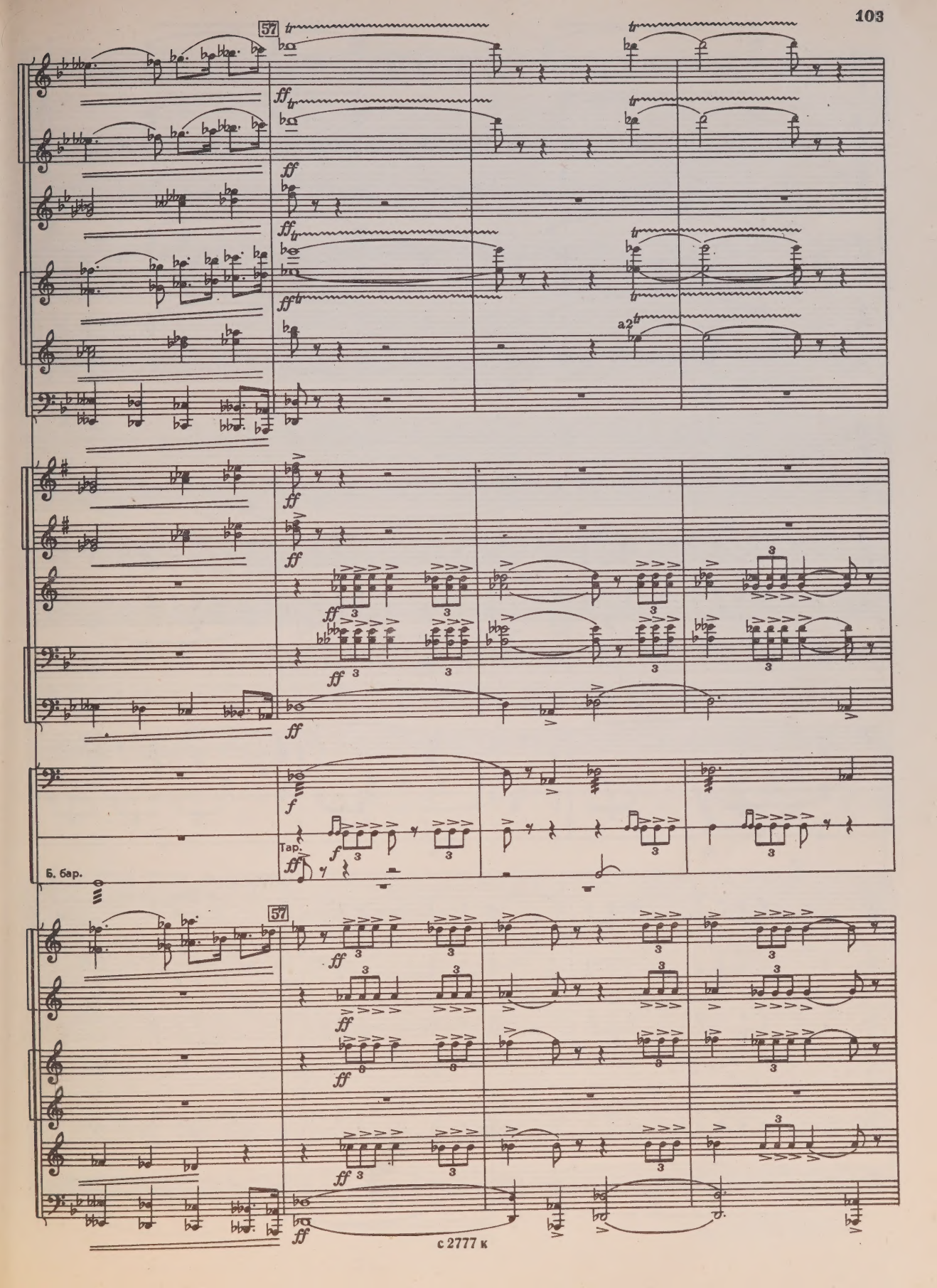
57
ff
a2
Тар.
Б. бар.
57

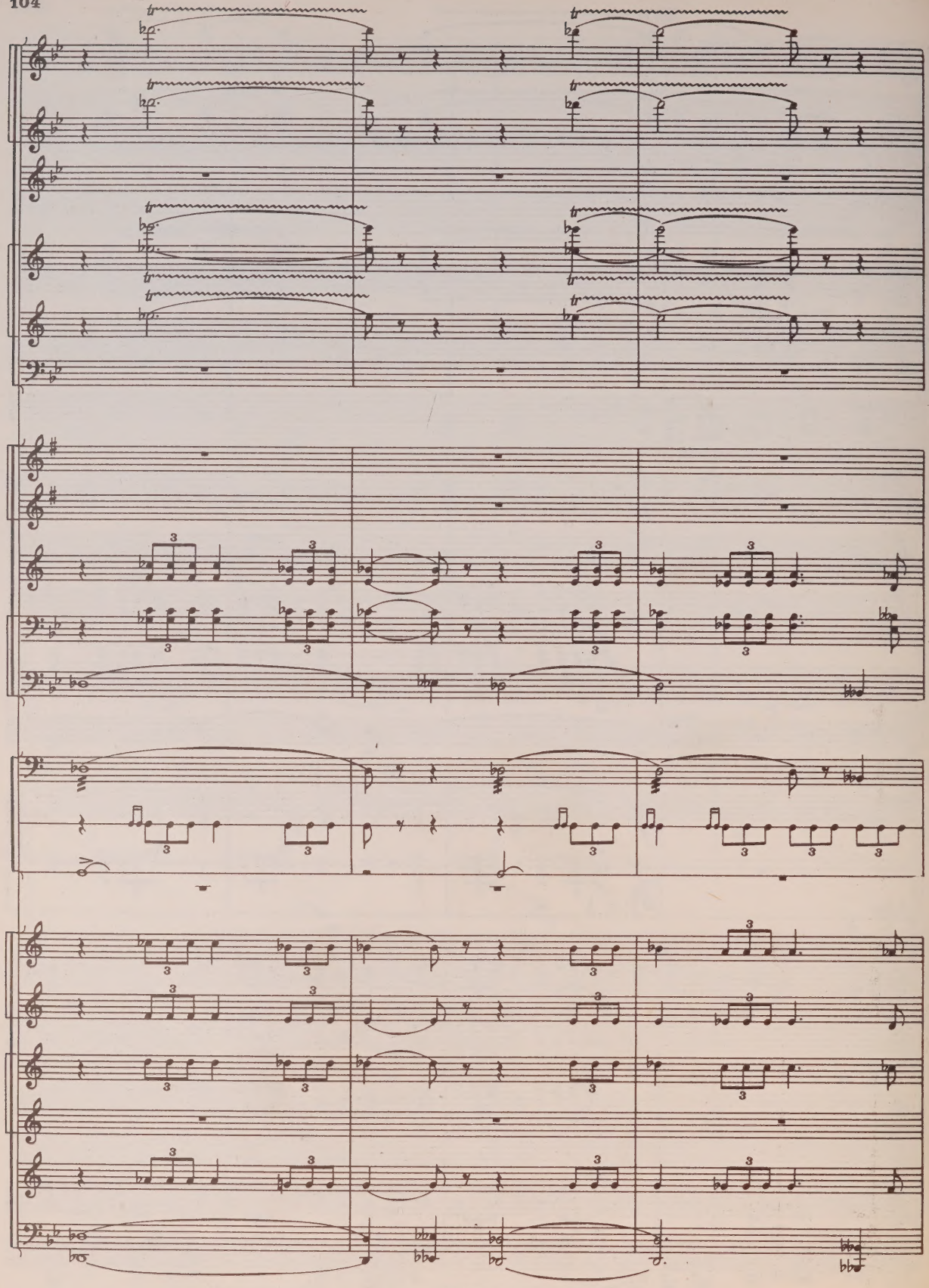

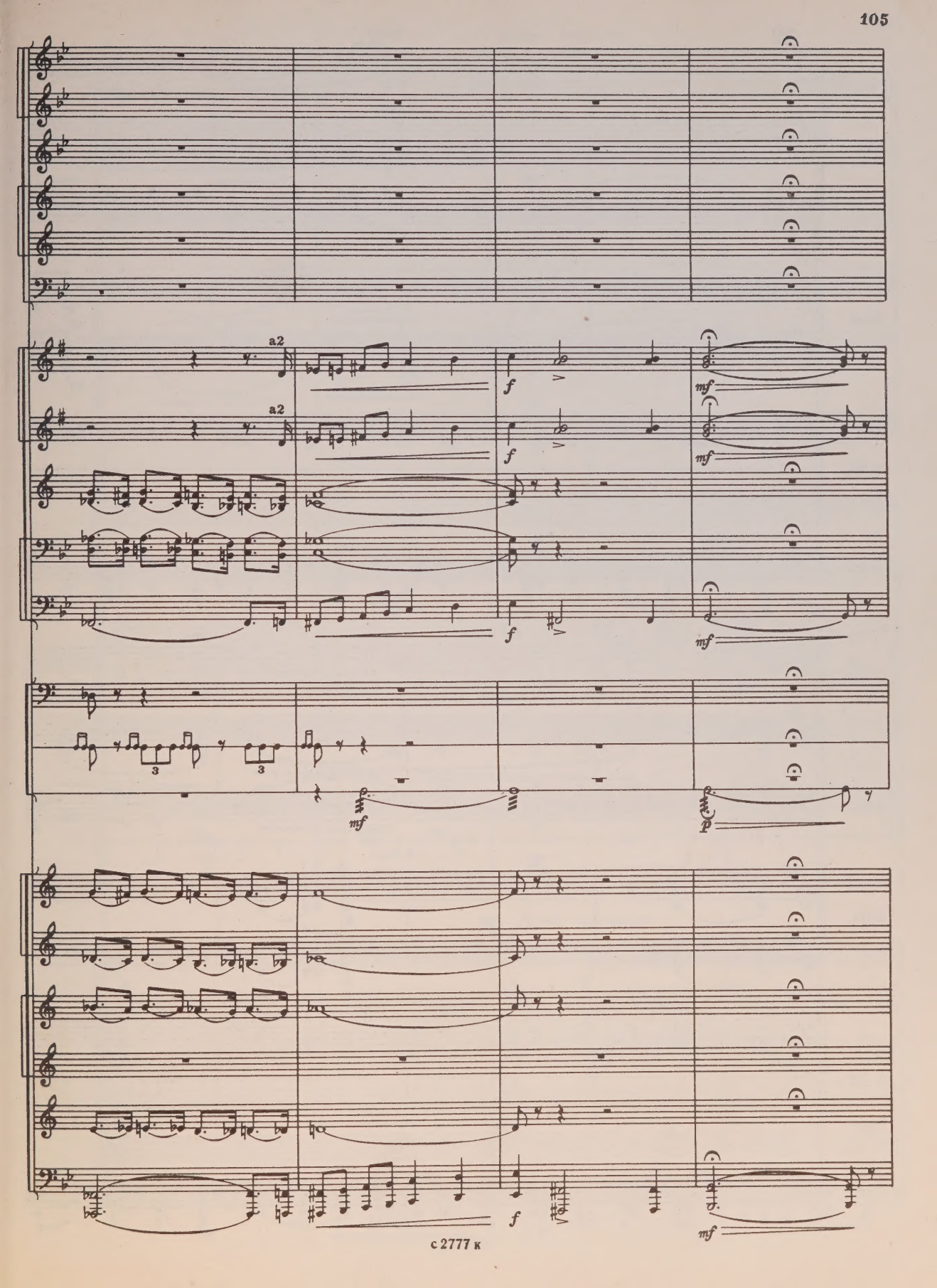
a2
a2
f
mf
3
3
p

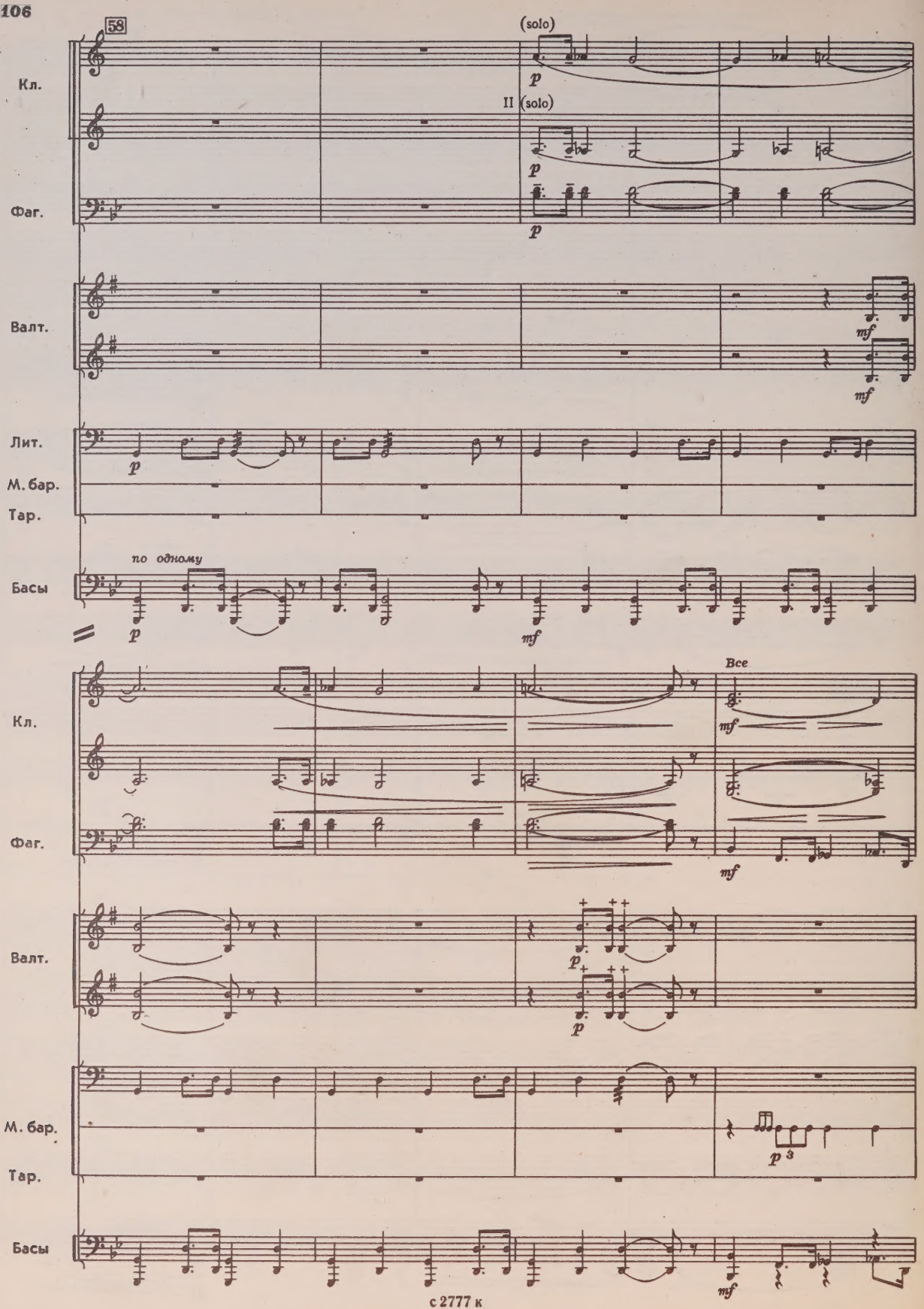
58
(solo)
Кл.
II (solo)
Фаг.
Валт.
Лит.
М. бар.
Тар.
по одному
Басы
Все

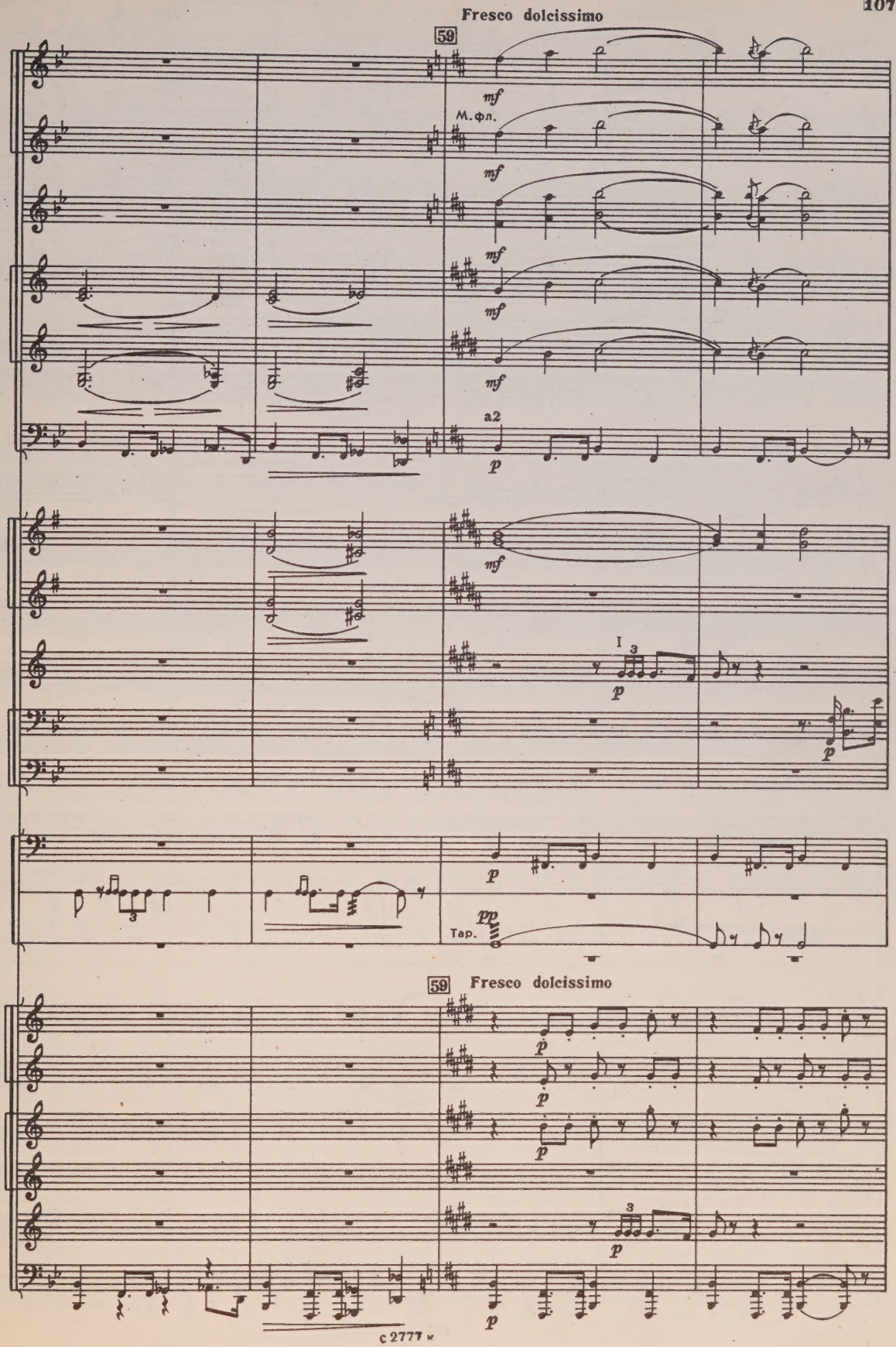
Fresco dolcissimo
59
mf
М. фл.
mf
mf
mf
mf
a2
p
mf
I
3
p
p
p
pp
Тар.
59
Fresco dolcissimo
p
p
p
3
p
p

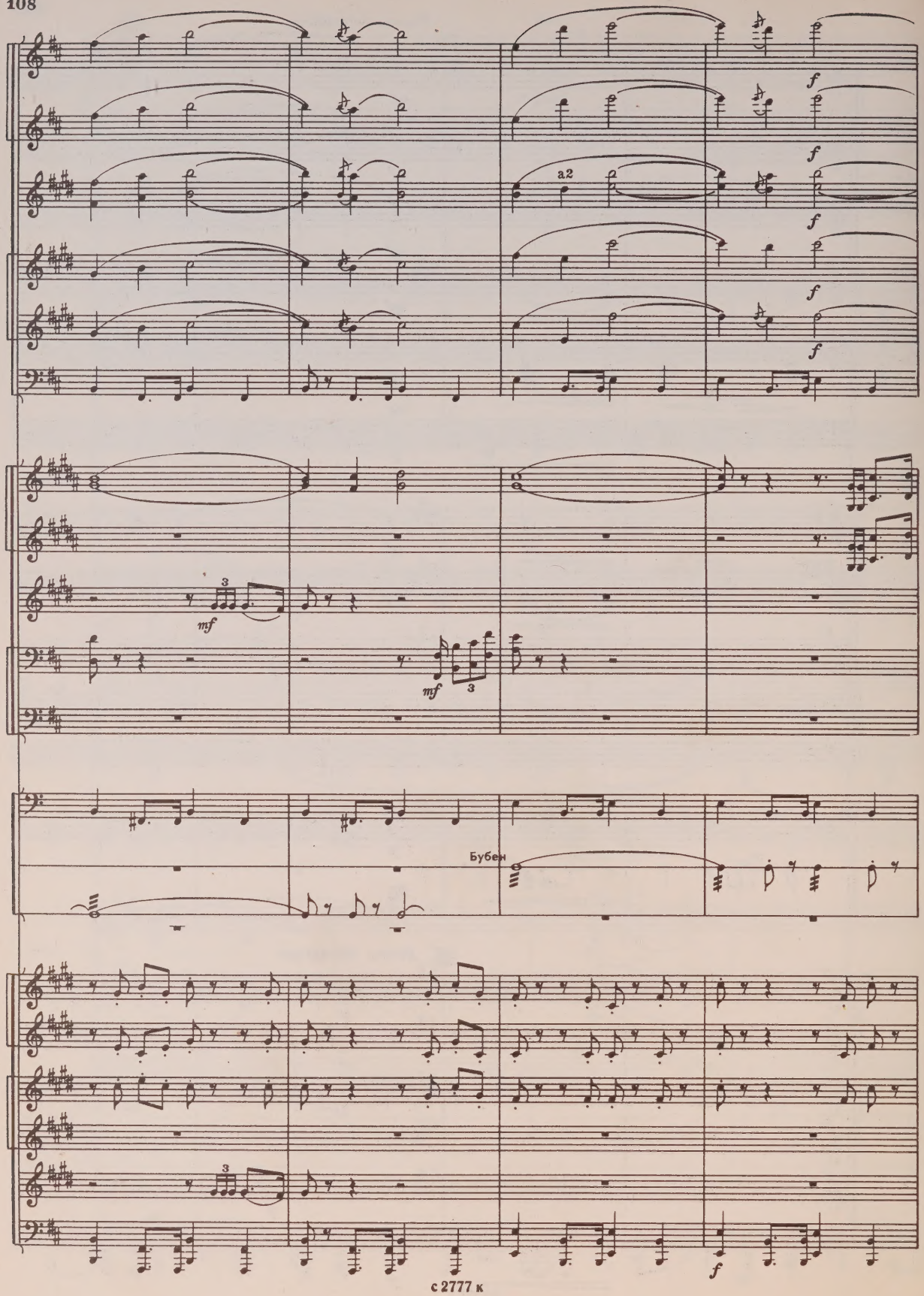
f
f
a2
f
f
f
mf
mf
Бубен
f

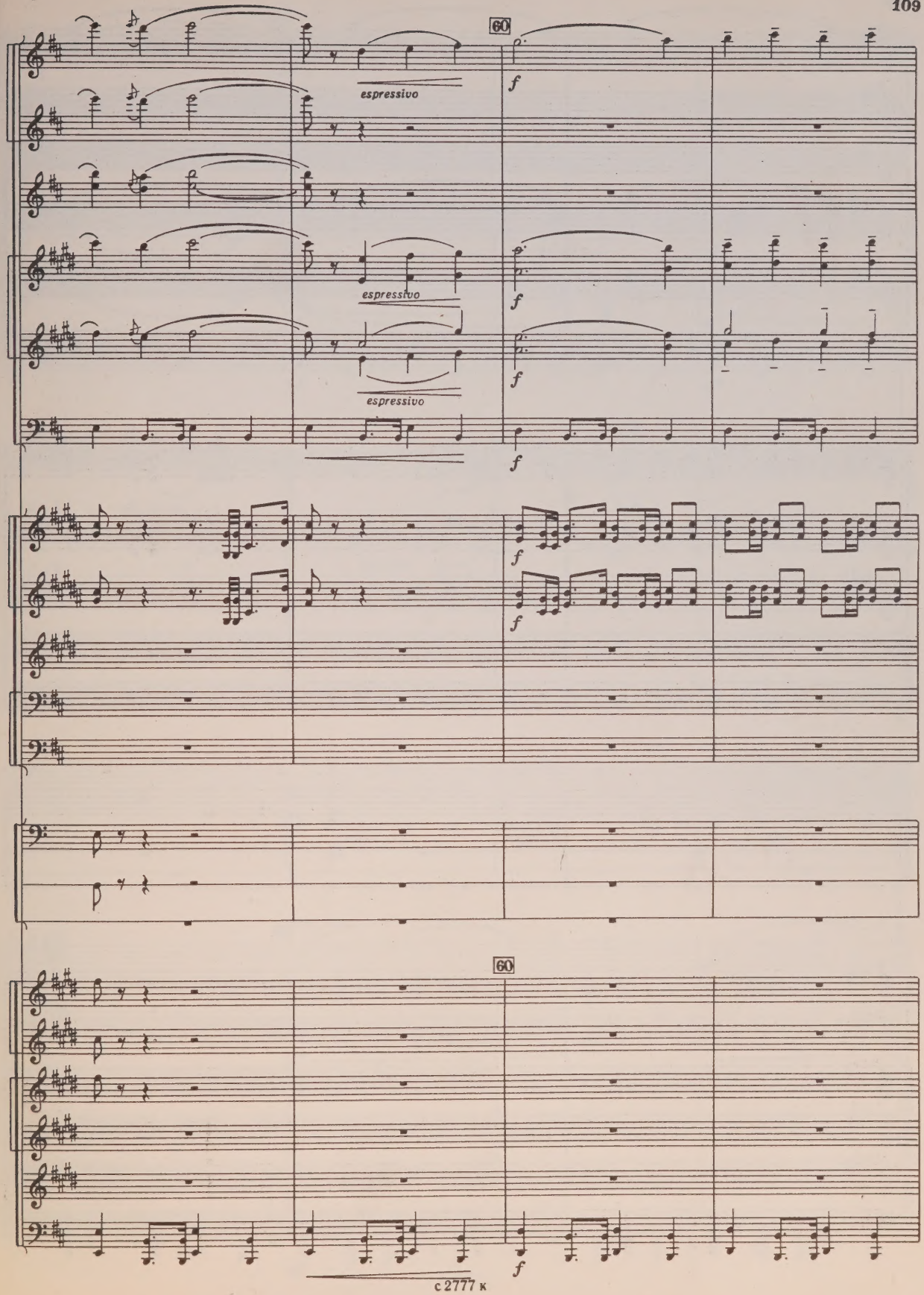
60
espressivo
f
espressivo
f
espressivo
f
f
f
f
60
f

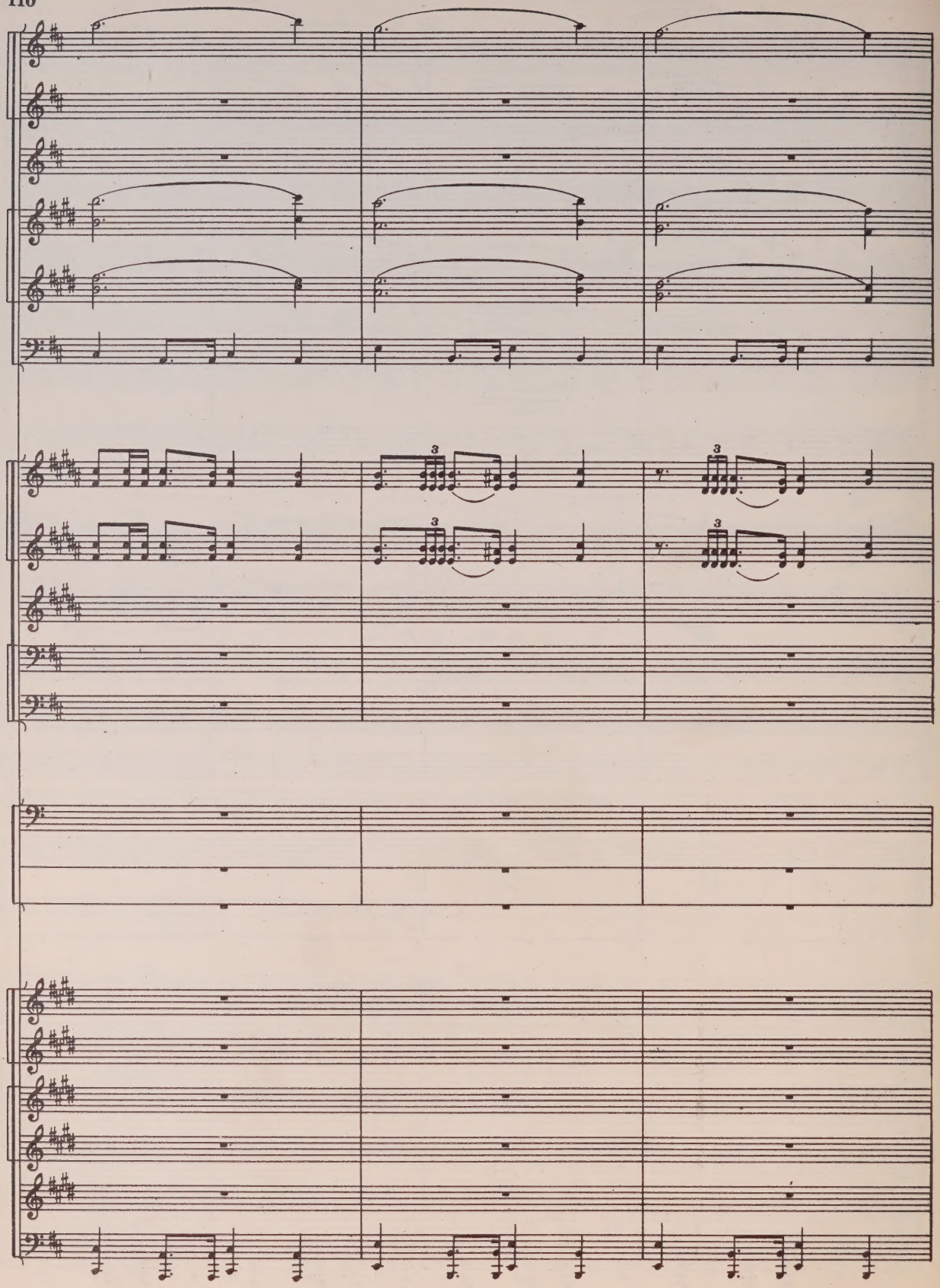
3
3
3
3

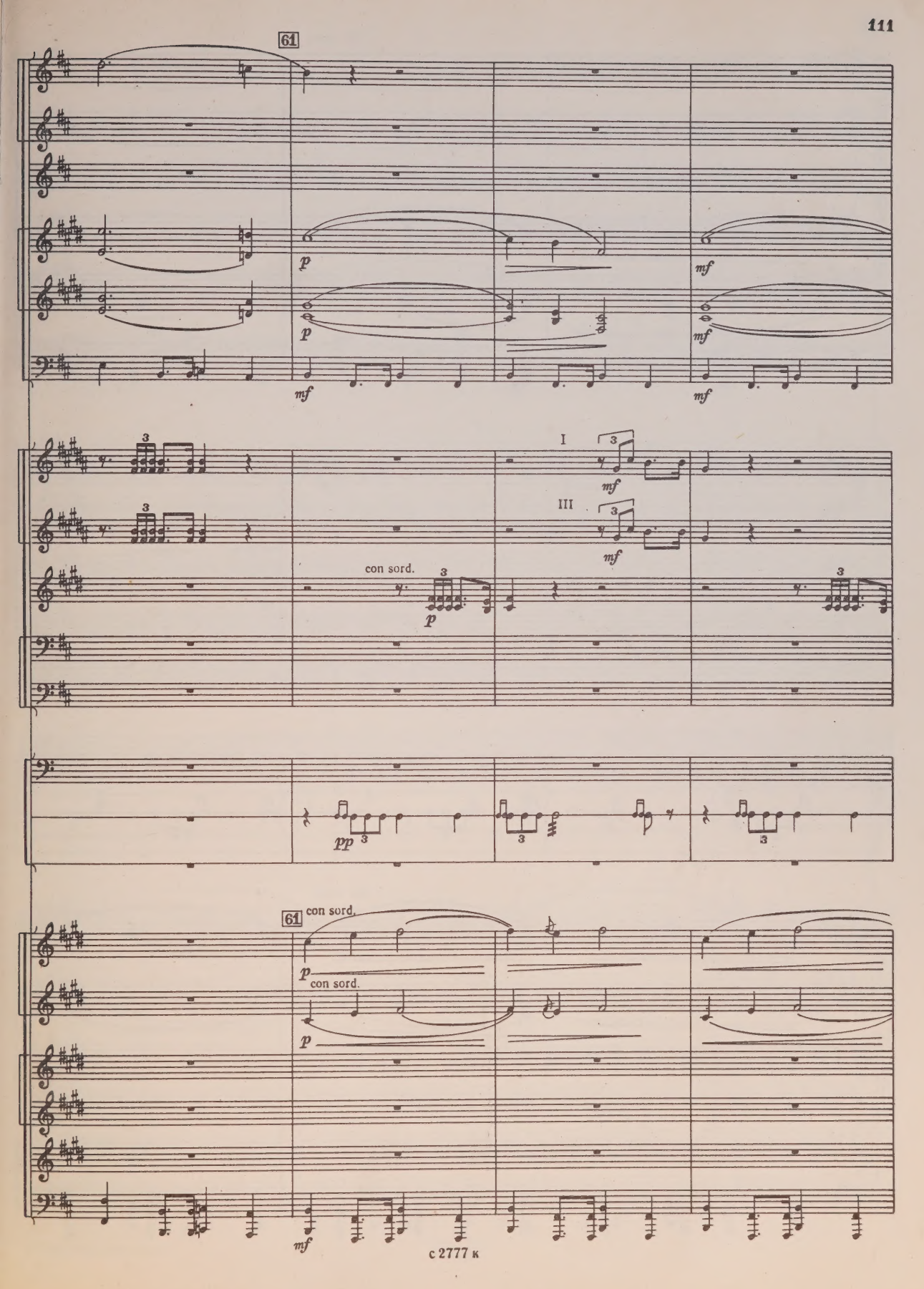
61
p
mf
I
III
con sord.
pp
61 con sord.
con sord.

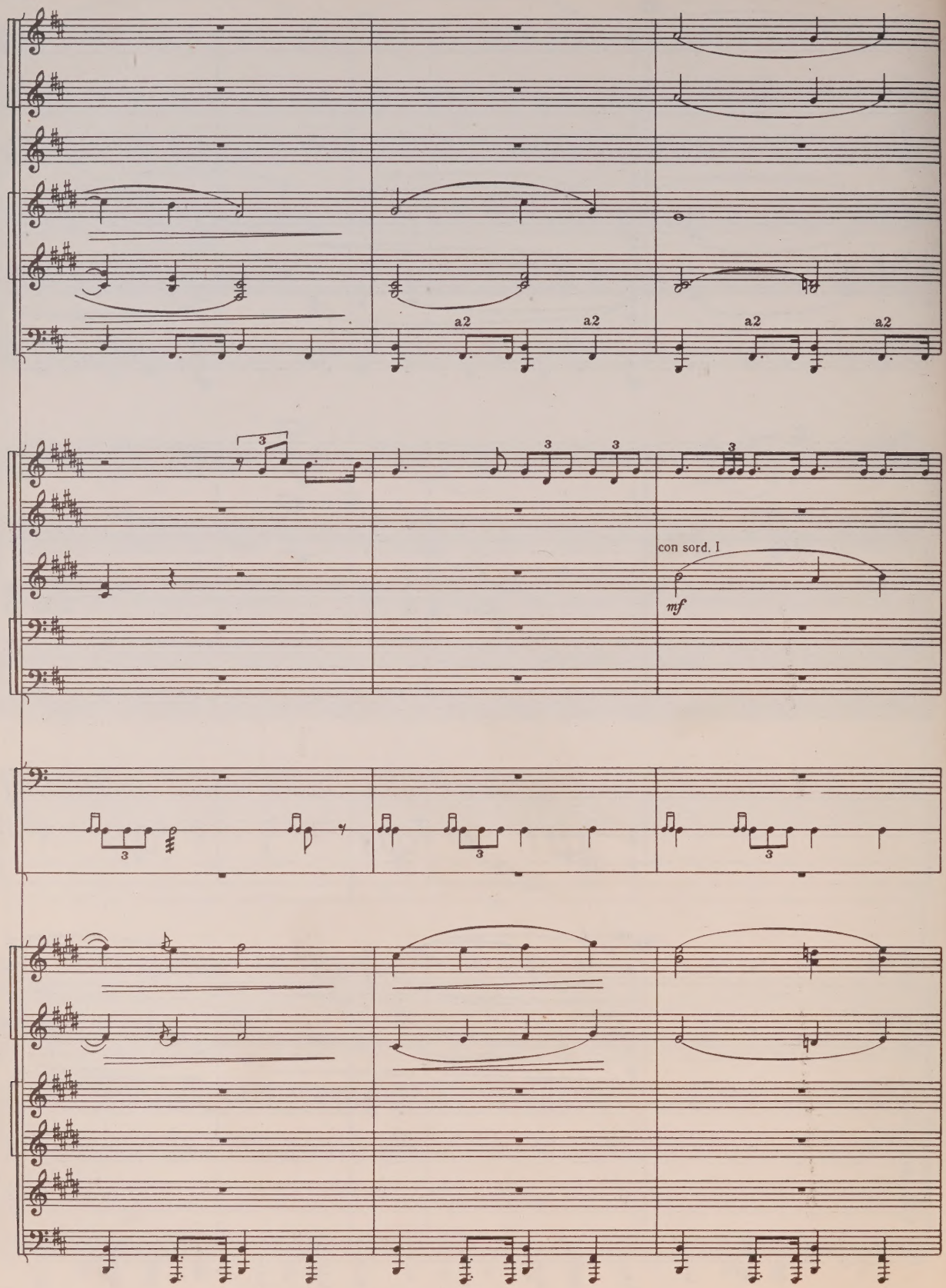
a2
a2
a2
a2
con sord. I
mf

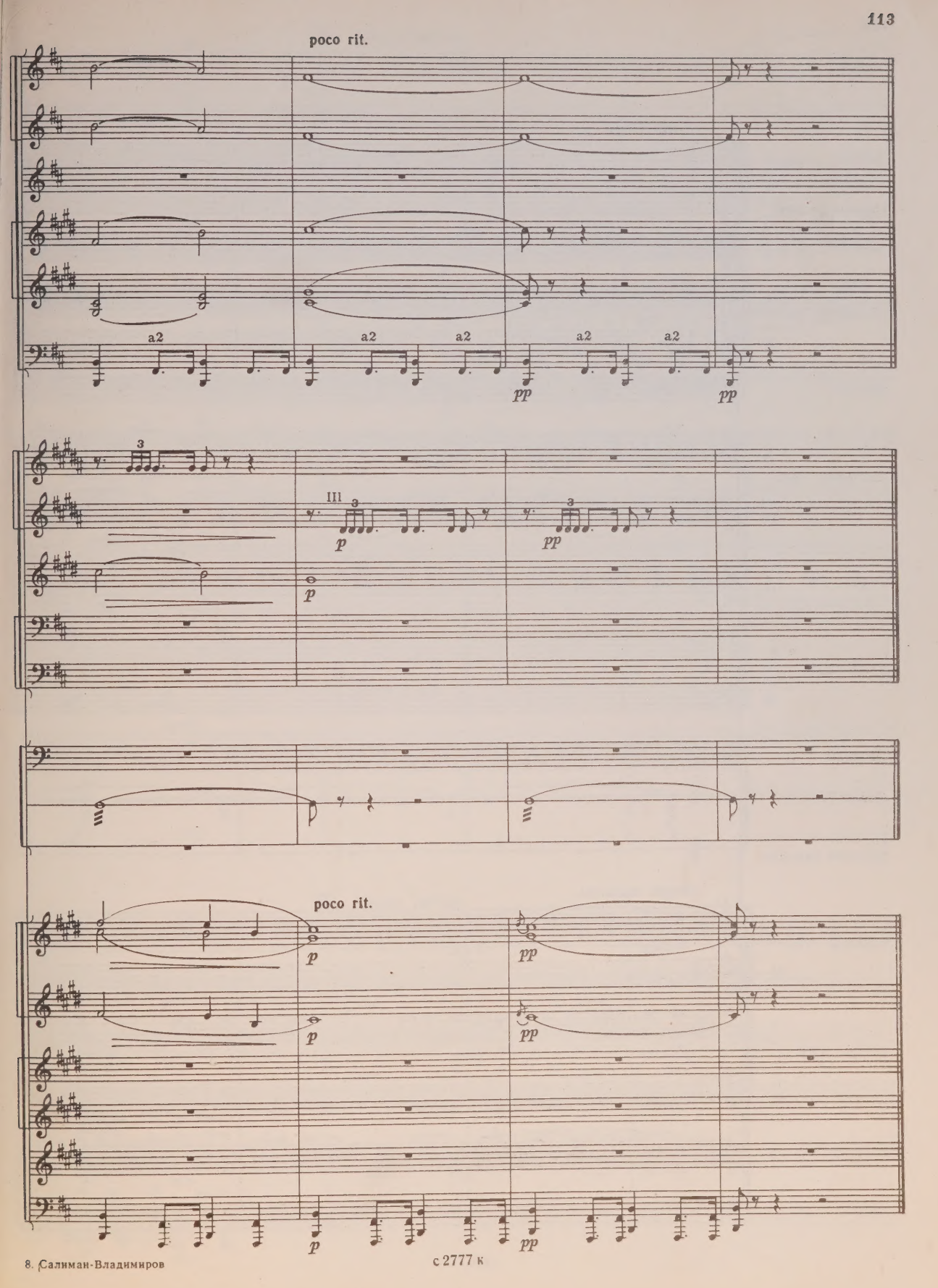

с 2777 к

IV

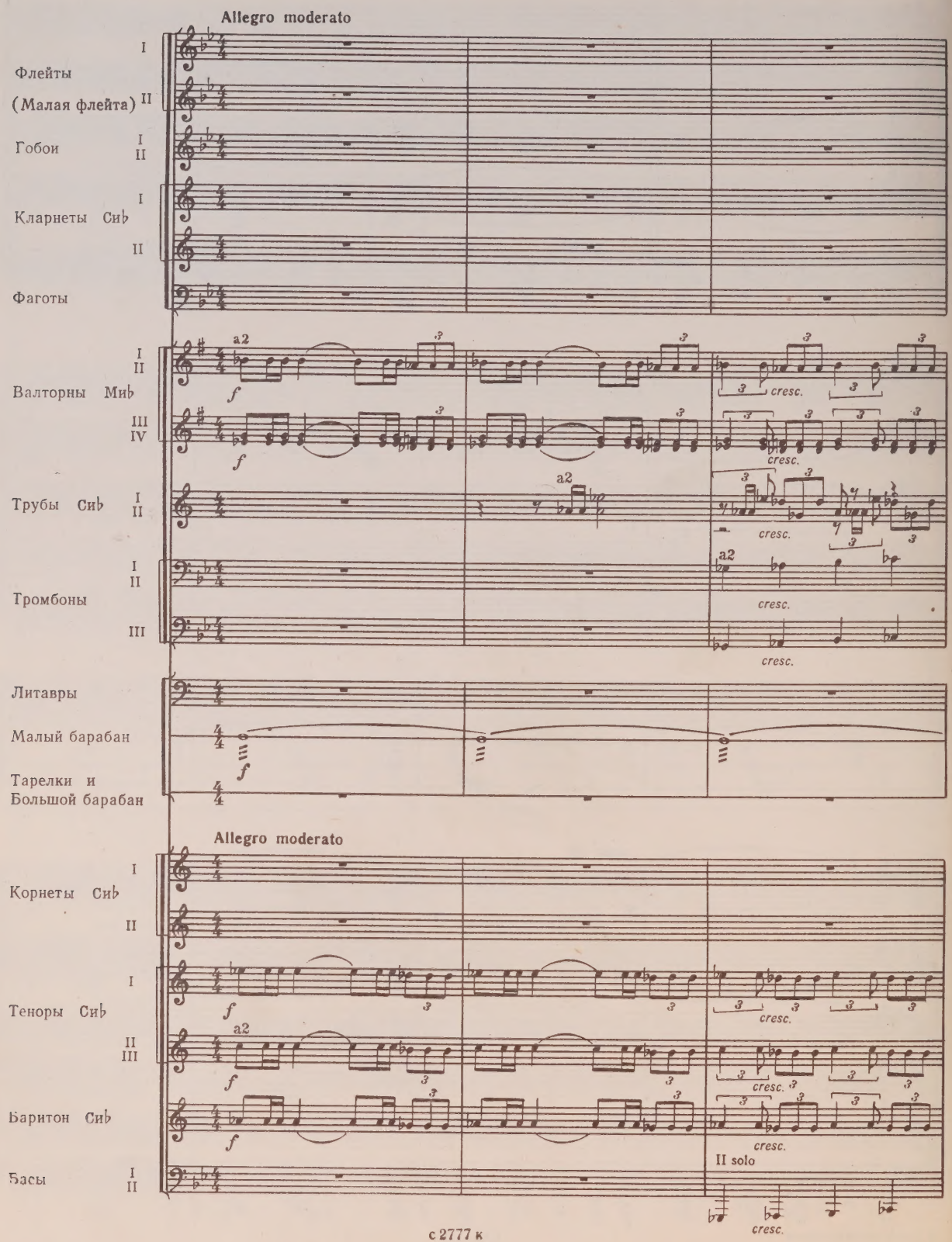
Allegro moderato
Флейты
(Малая флейта)
Гобои
Кларнеты Си♭
Фаготы
Валторны Ми♭
Трубы Си♭
Тромбоны
Литавры
Малый барабан
Тарелки и
Большой барабан
Allegro moderato
Корнеты Си♭
Теноры Си♭
Баритон Си♭
Басы
a2
f
cresc.
II solo

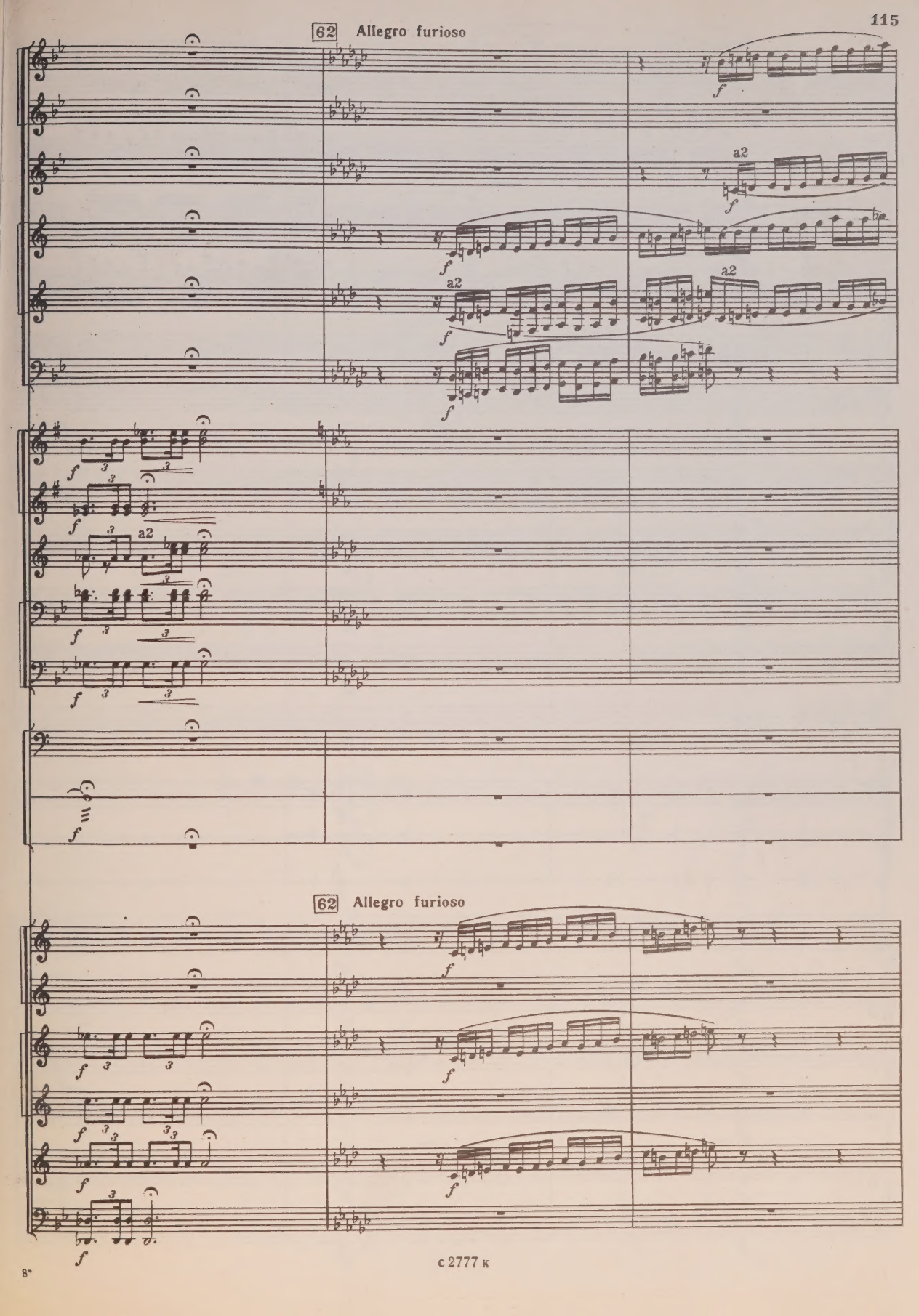

с 2777 к

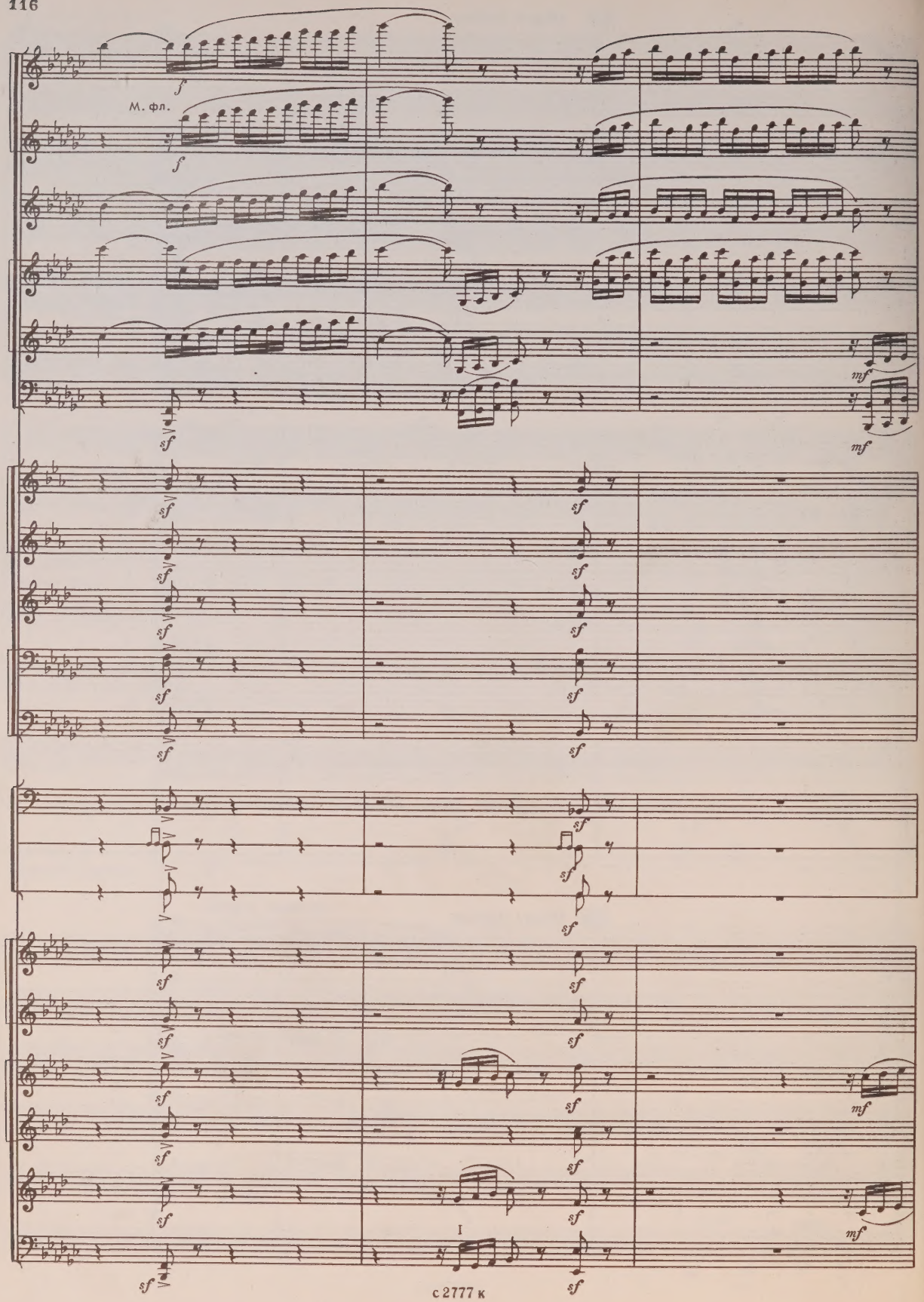
М. фл.
f
f
mf
mf
sf
I
mf
mf

a2

mf

mf

mf

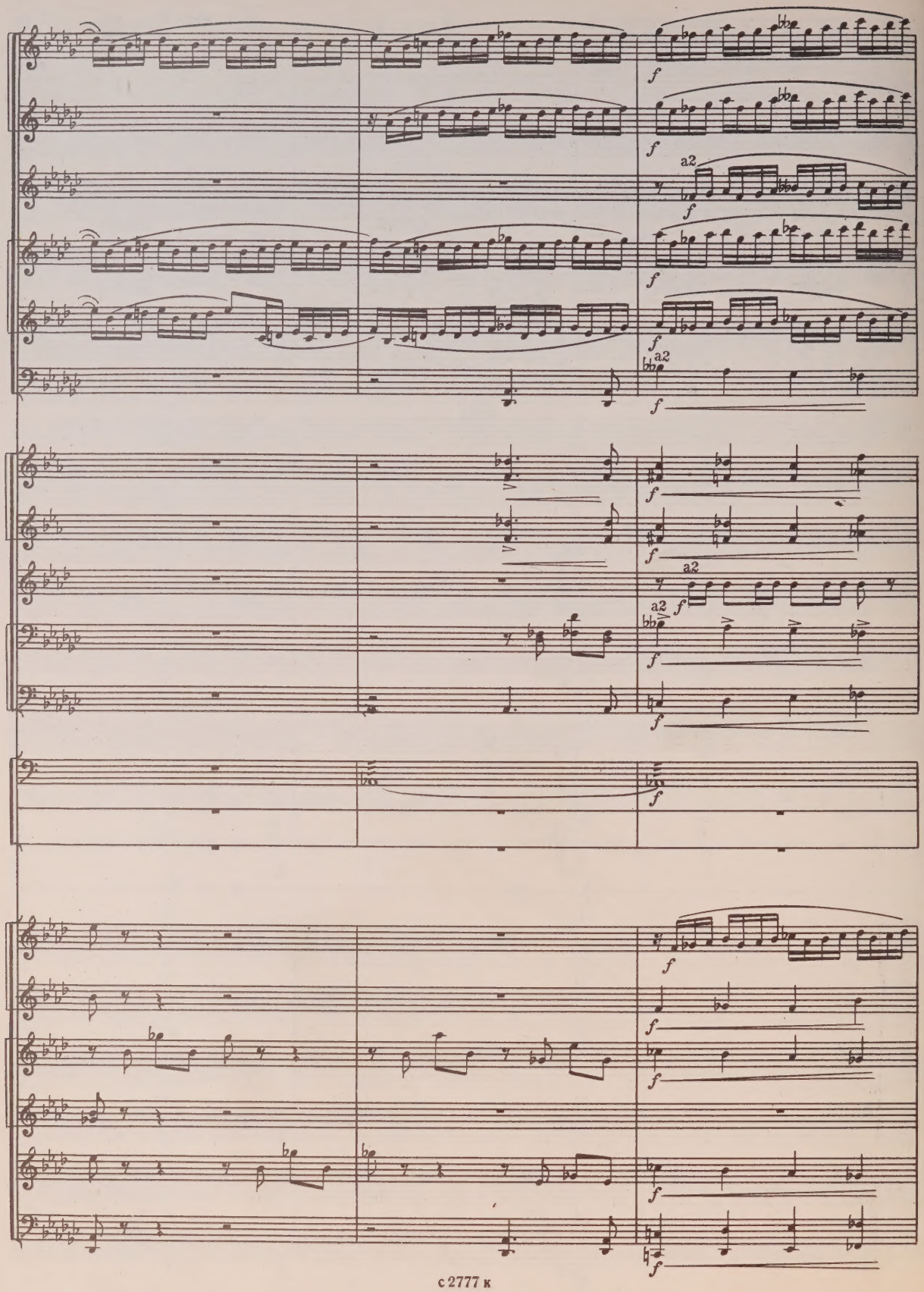
a2
a2
a2
a2

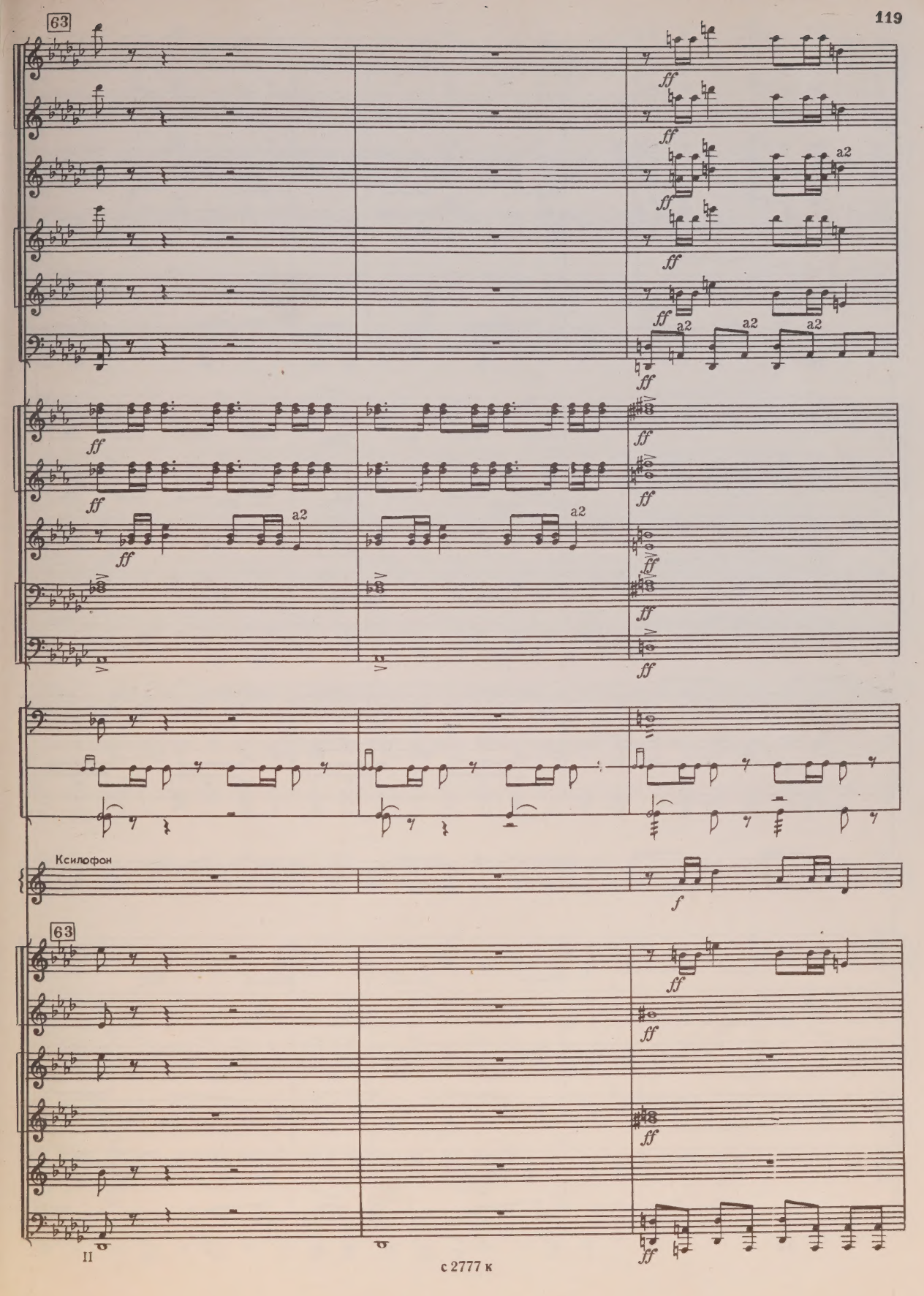
63
ff
a2
Ксилофон
f
63
II

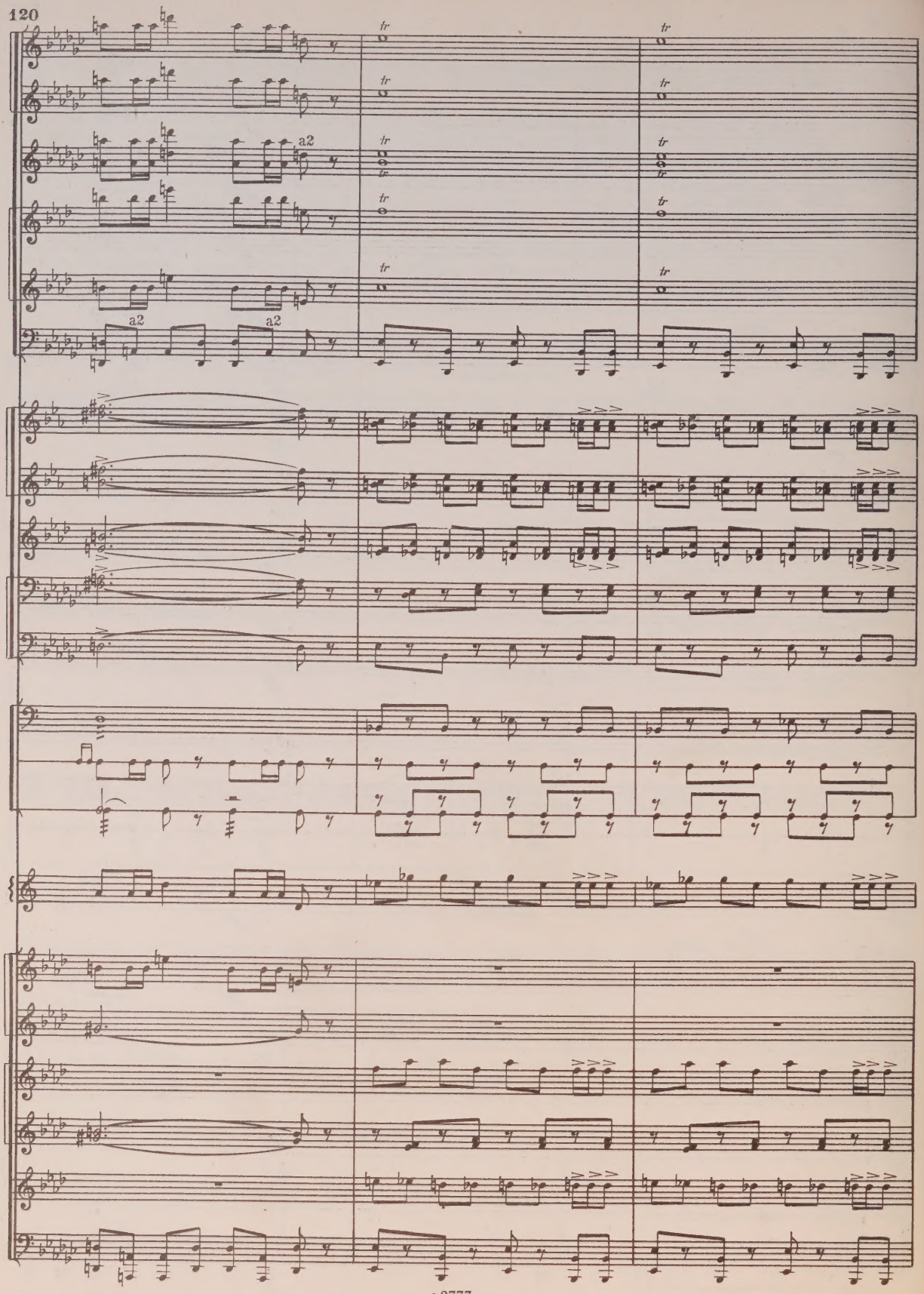
tr
a2

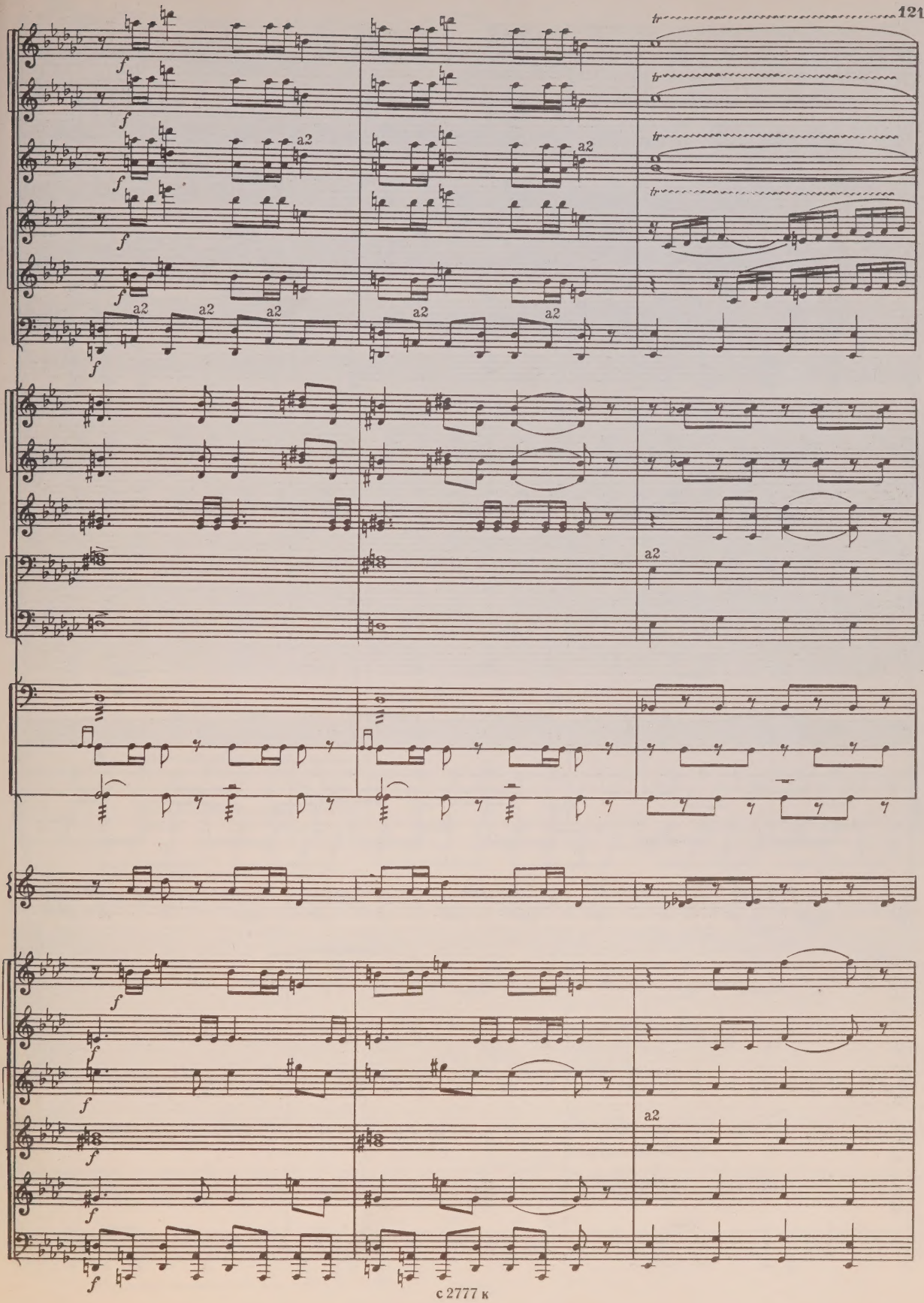
tr
a2
f

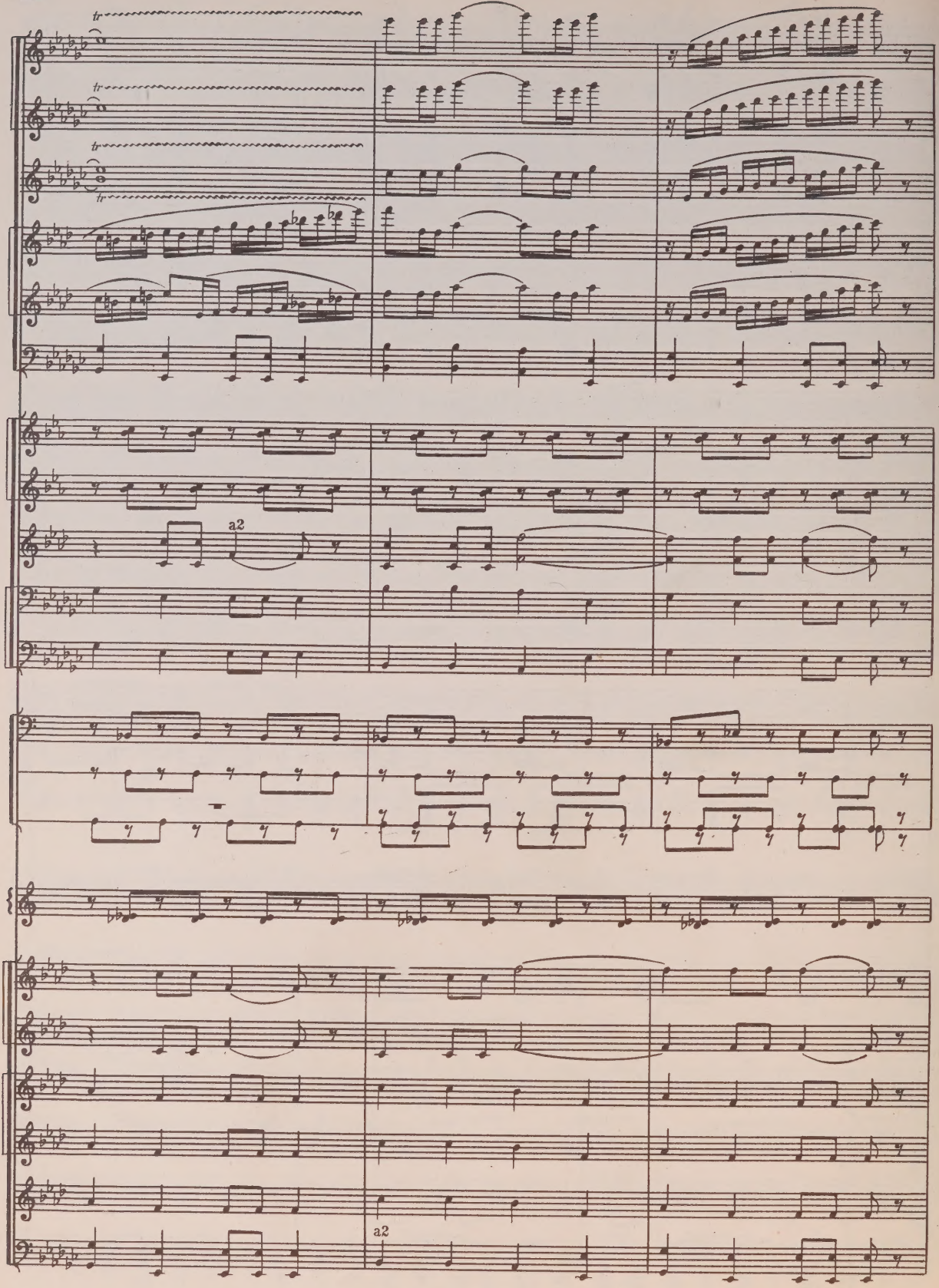
tr
tr
tr
tr
a2
a2

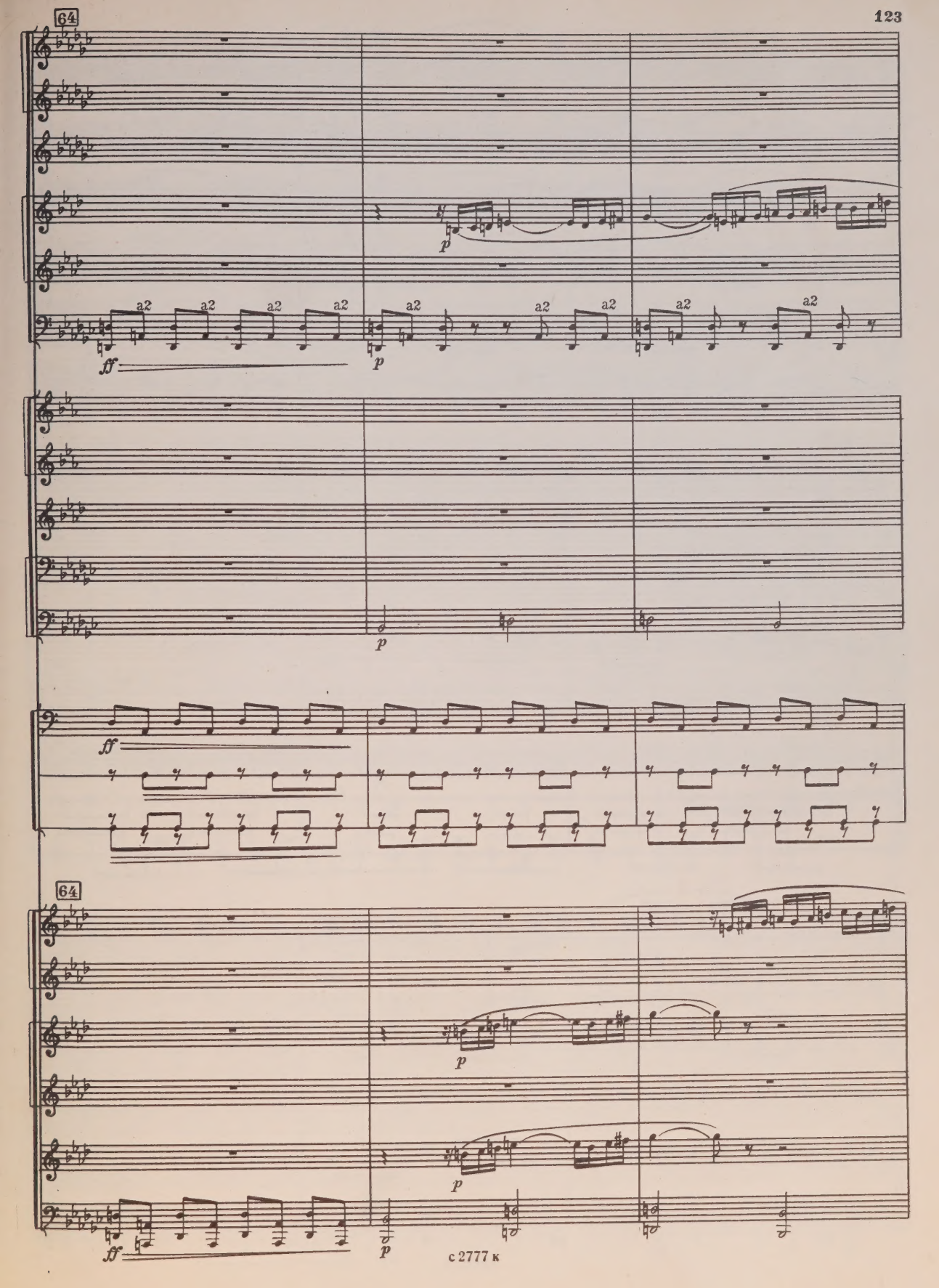
64
a2
ff
p
64

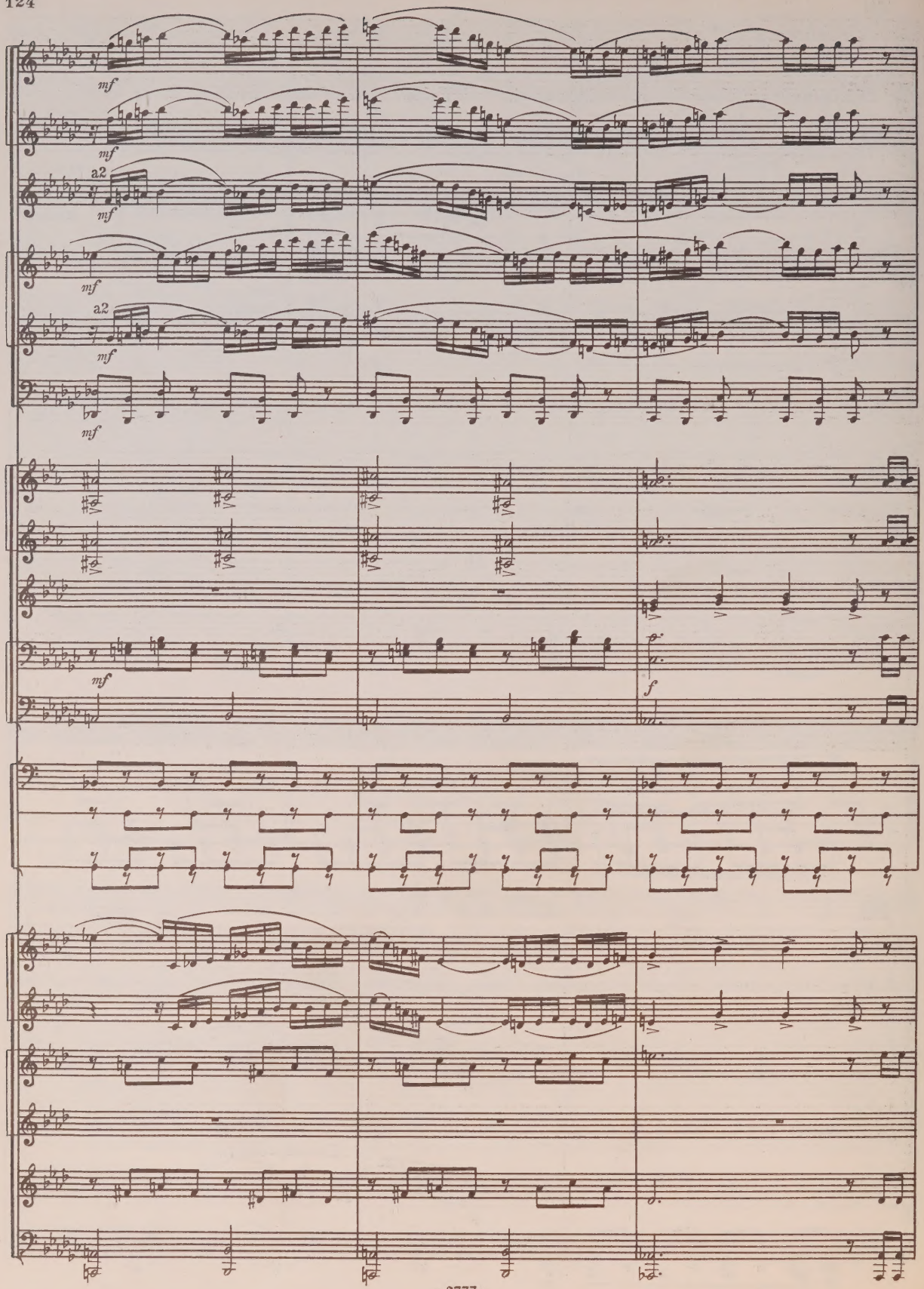
mf
mf
a2
mf
mf
a2
mf
mf
mf
f

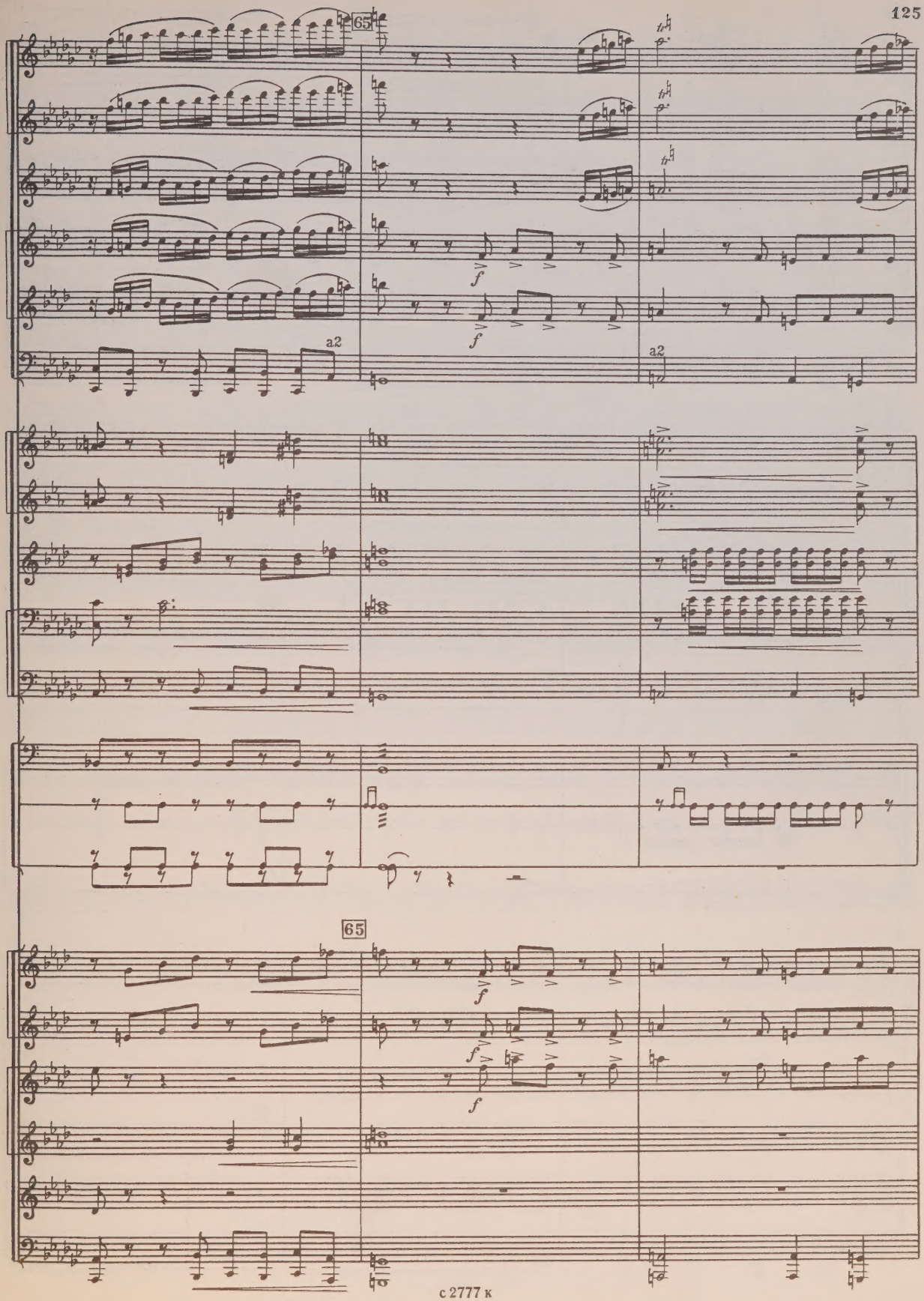
65
a2
f
a2
65
f

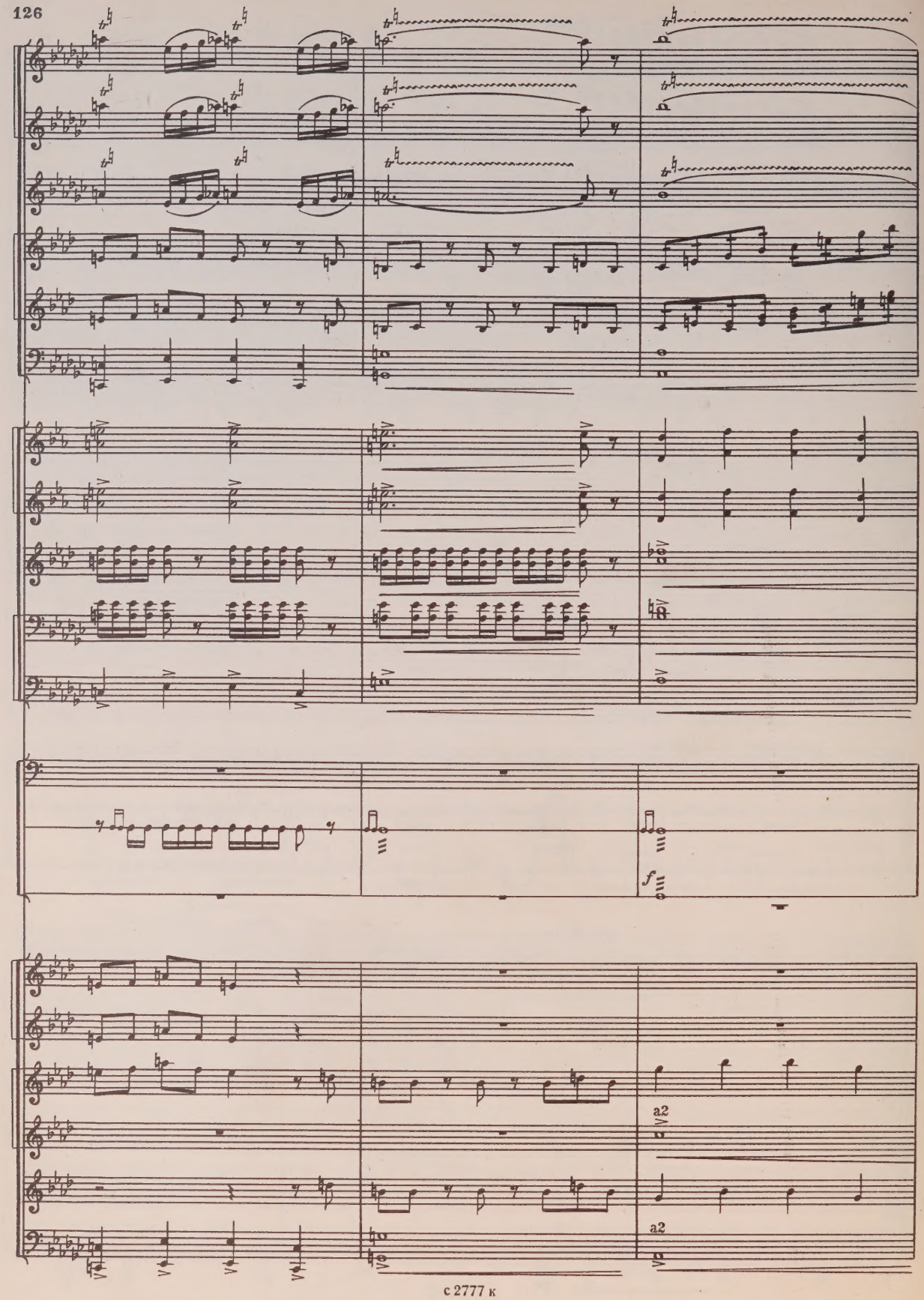
f
a2
a2

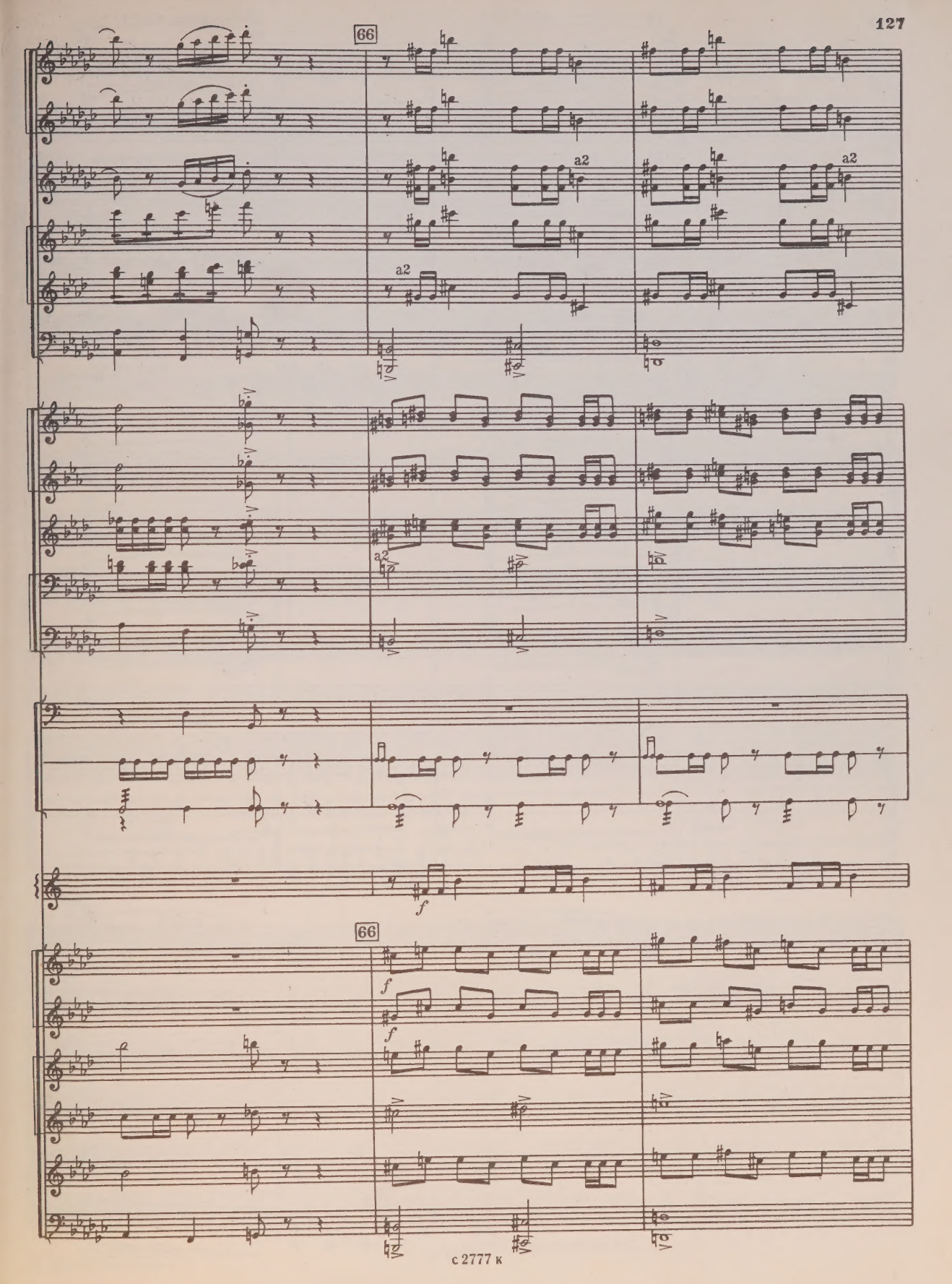
66
a2
a2
a2
a2
f
66
f
f

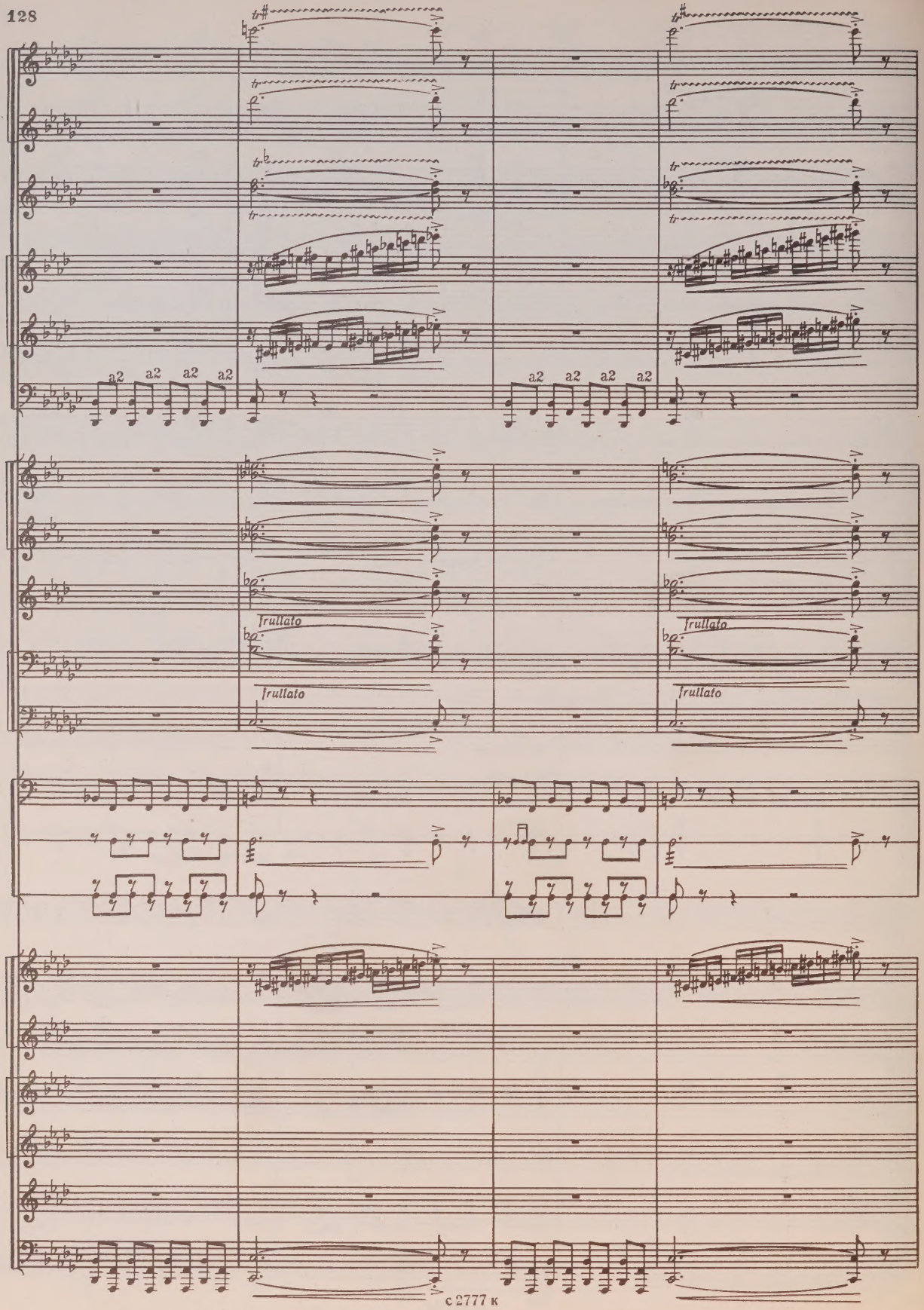
a2
a2
a2
a2
a2
a2
a2
a2
frullato
frullato
frullato
frullato

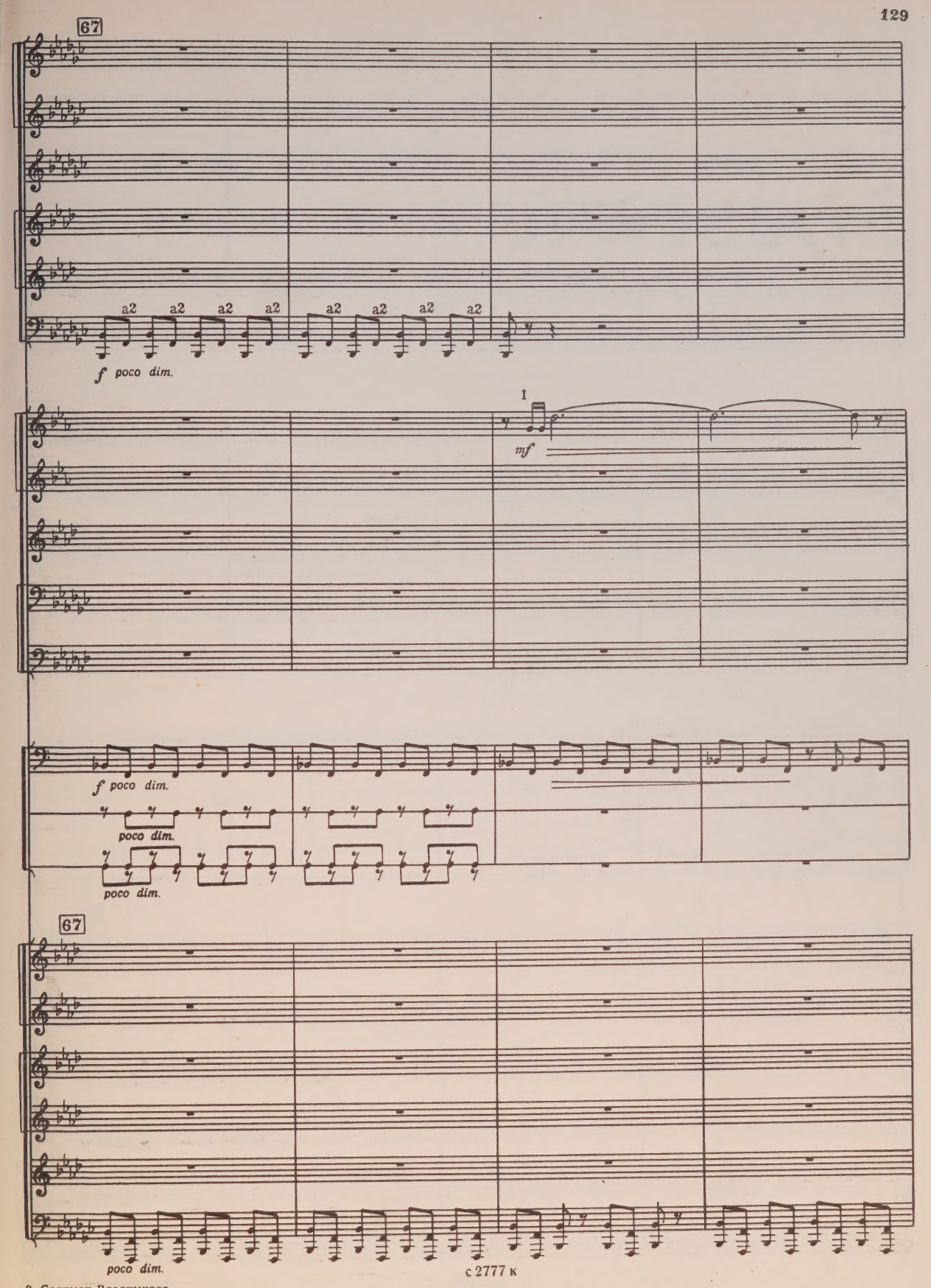
67
a2
f poco dim.
I
mf
f poco dim.
poco dim.
poco dim.
67
poco dim.

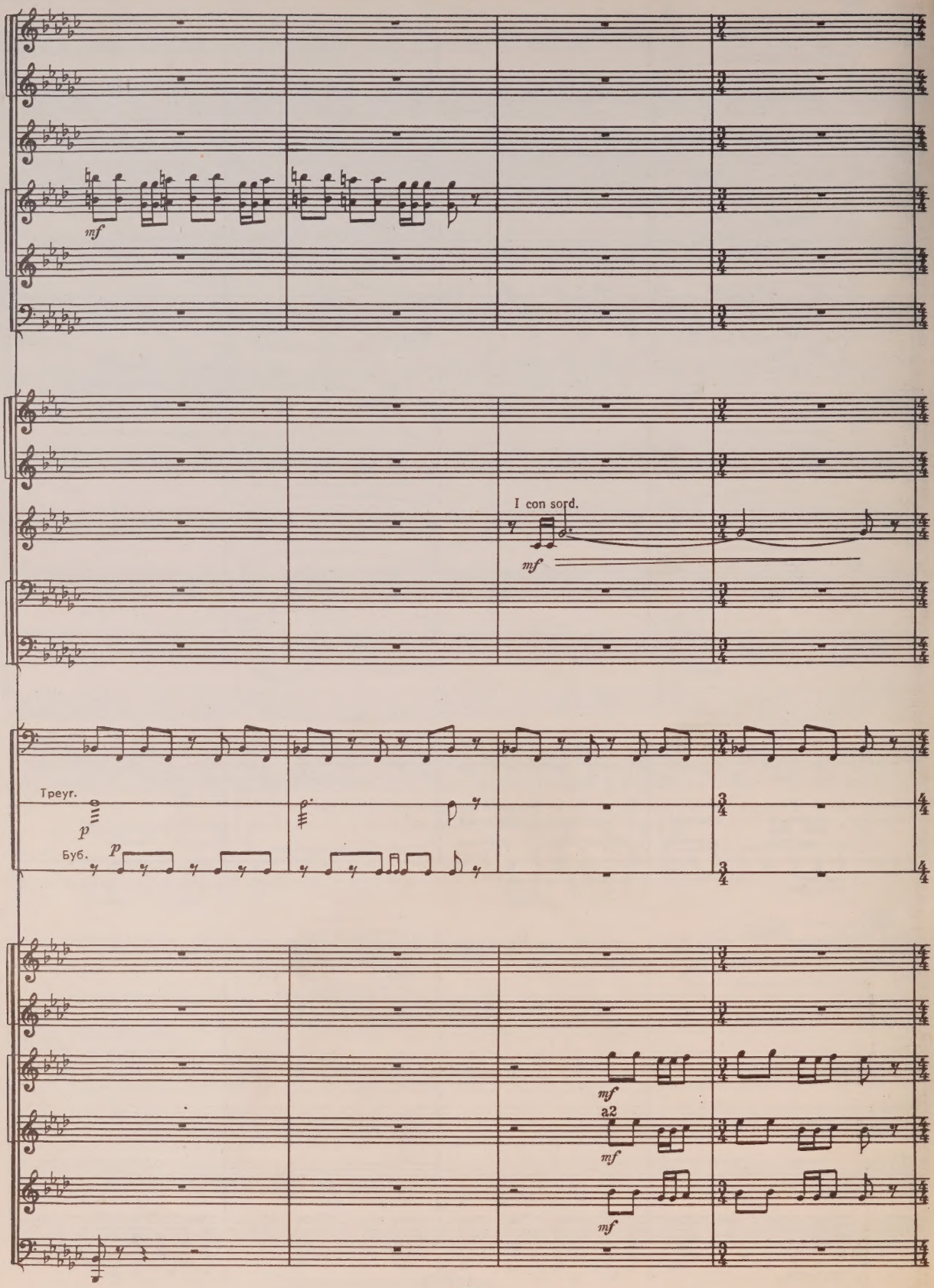
mf
I con sord.
mf
Треуг.
p
Буб.
p
mf
a2
mf
mf

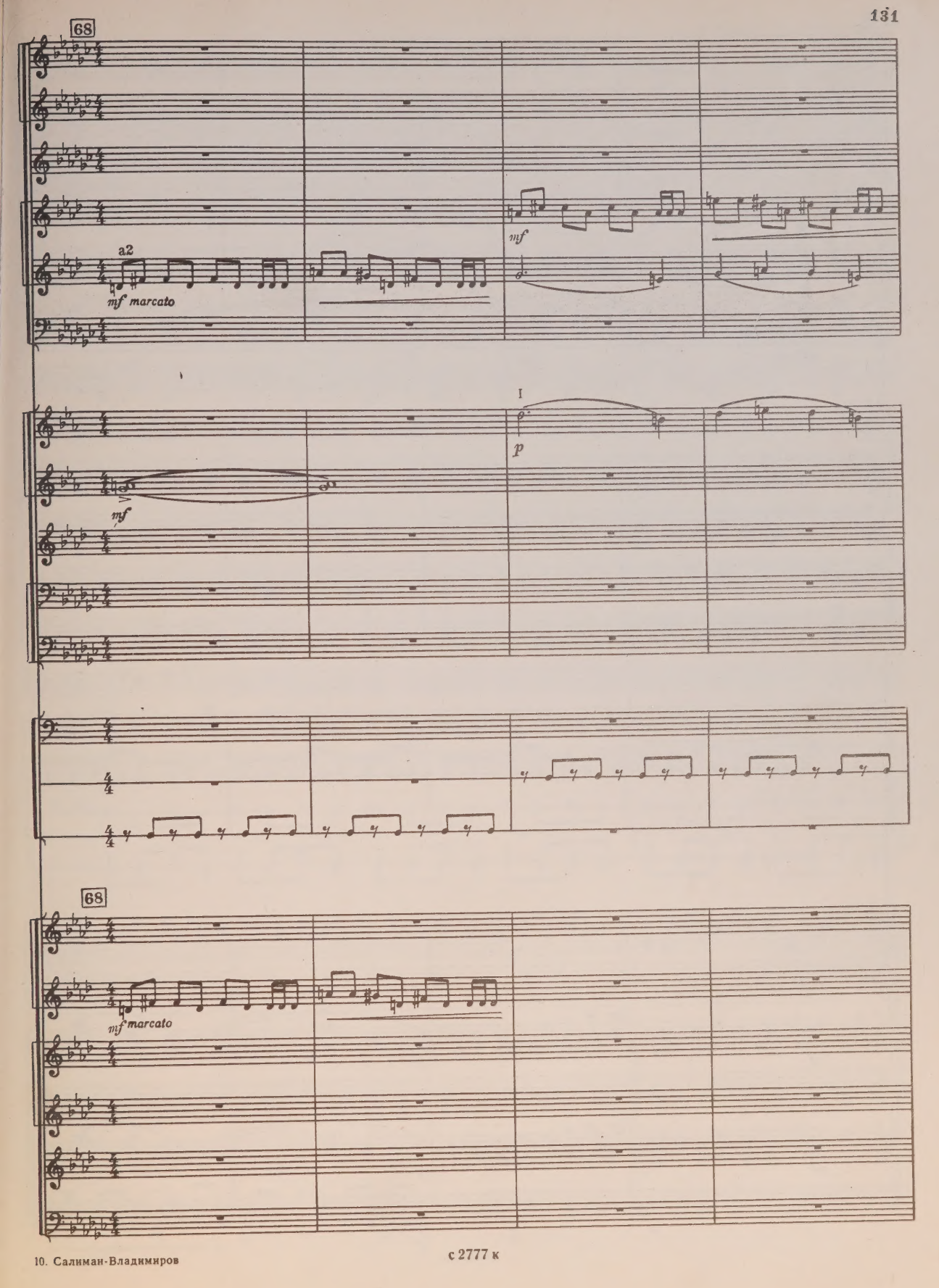
68
a2
mf marcato
mf
I
p
mf
68
mf marcato

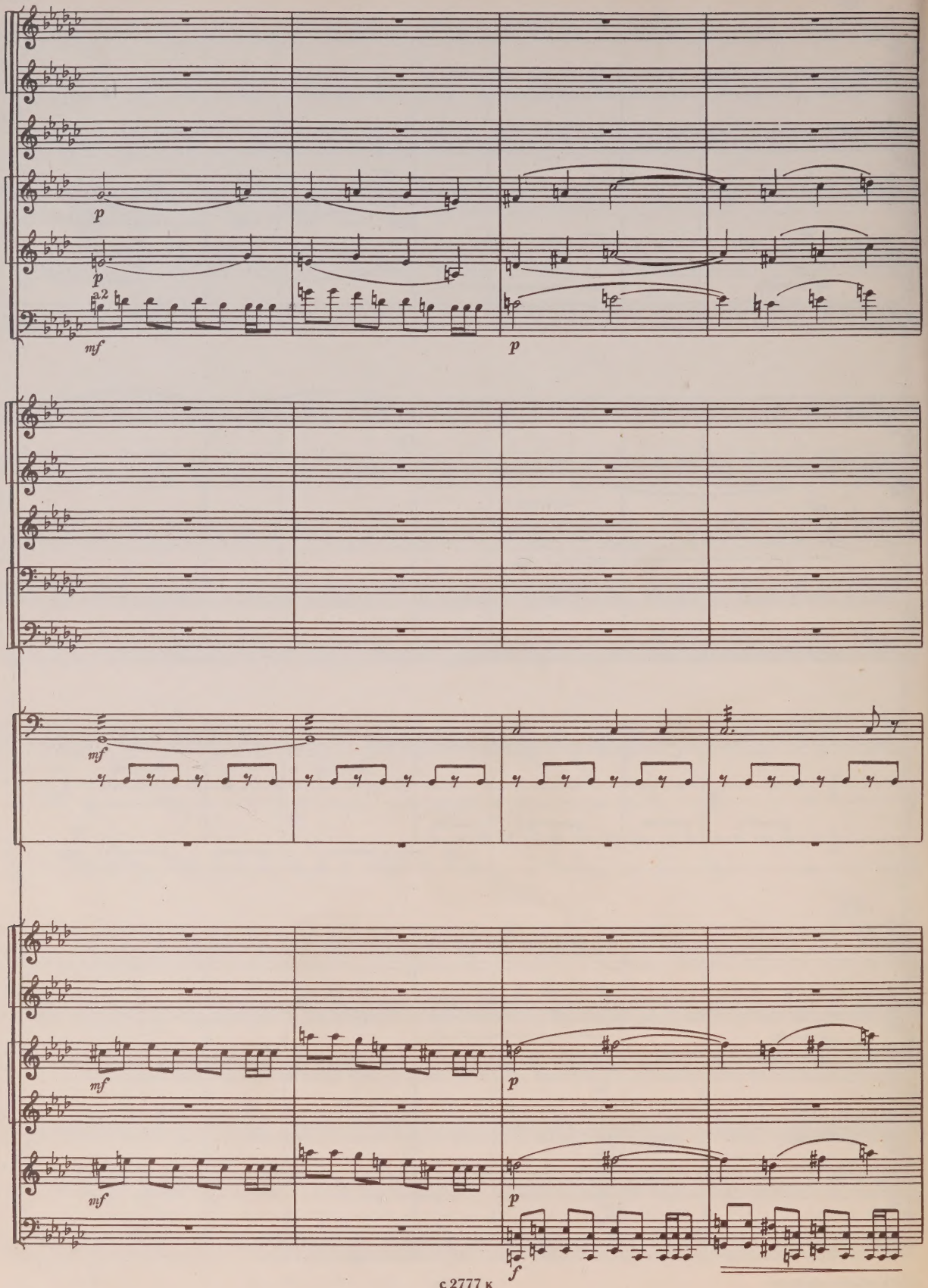
p
p
a2
mf
p
mf
mf
p
mf
p
p
f

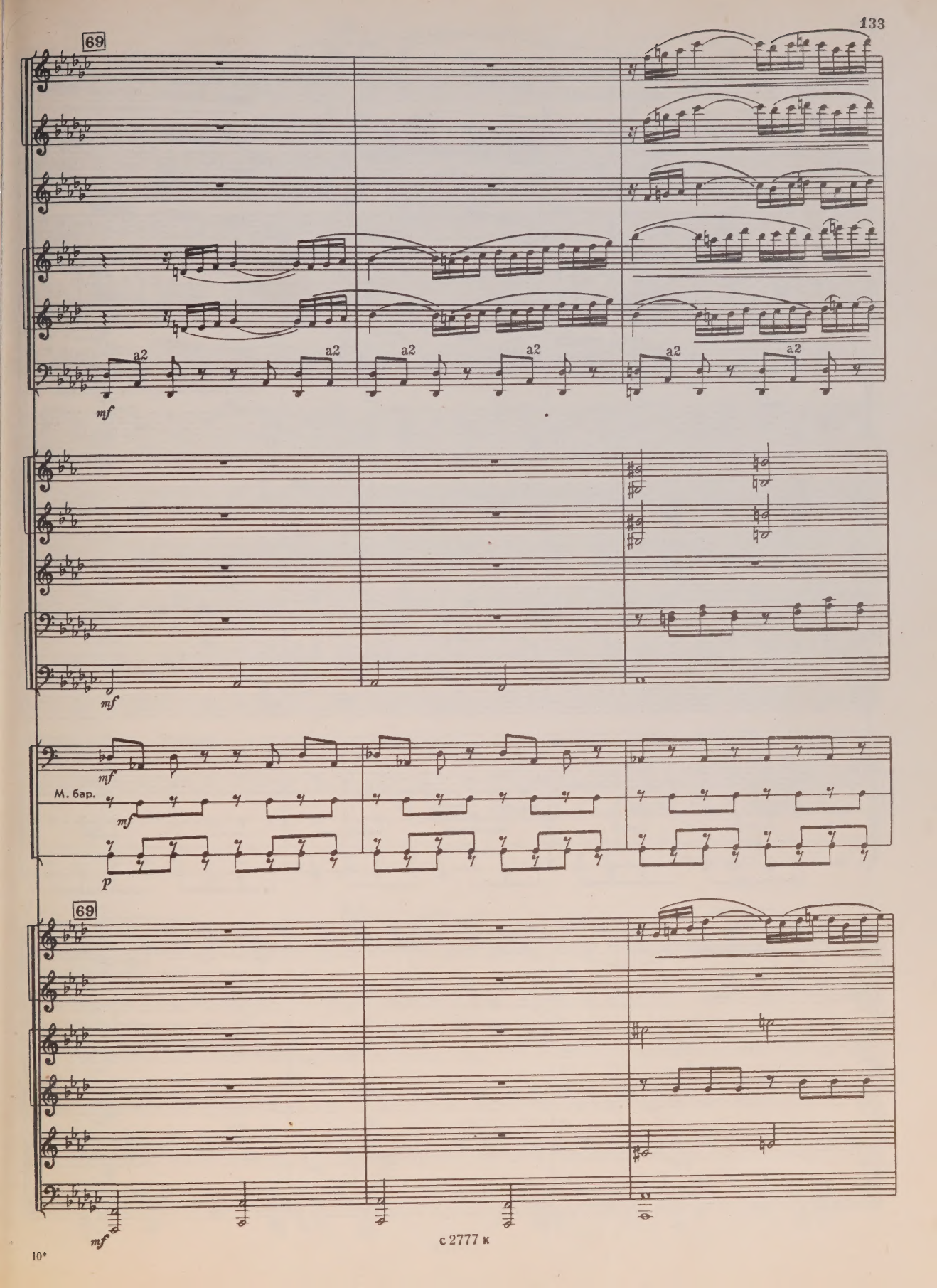

с 2777 к

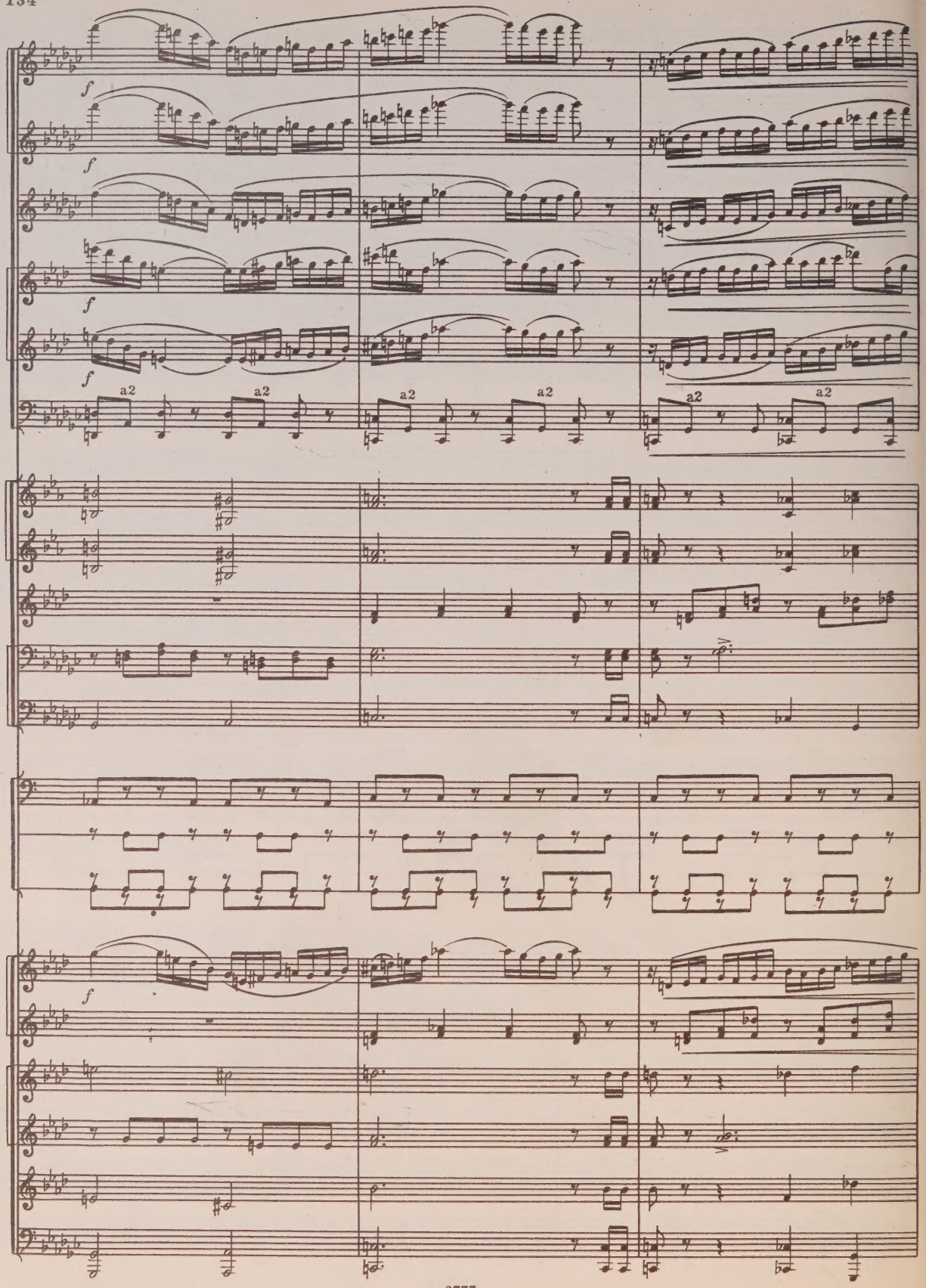
f
f
f
f
a2
a2
a2
a2
a2
a2
f

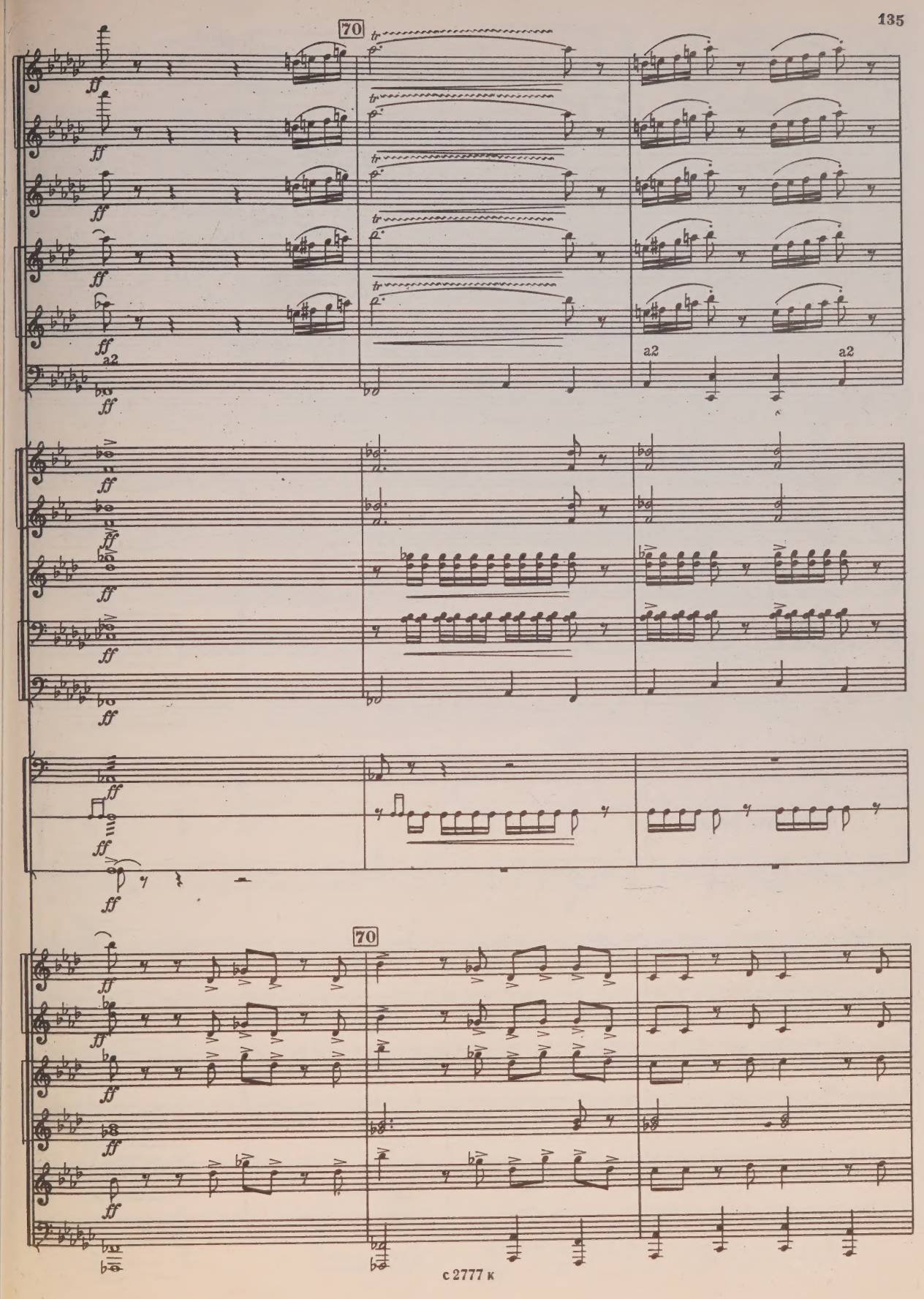
70
ff
a2
70

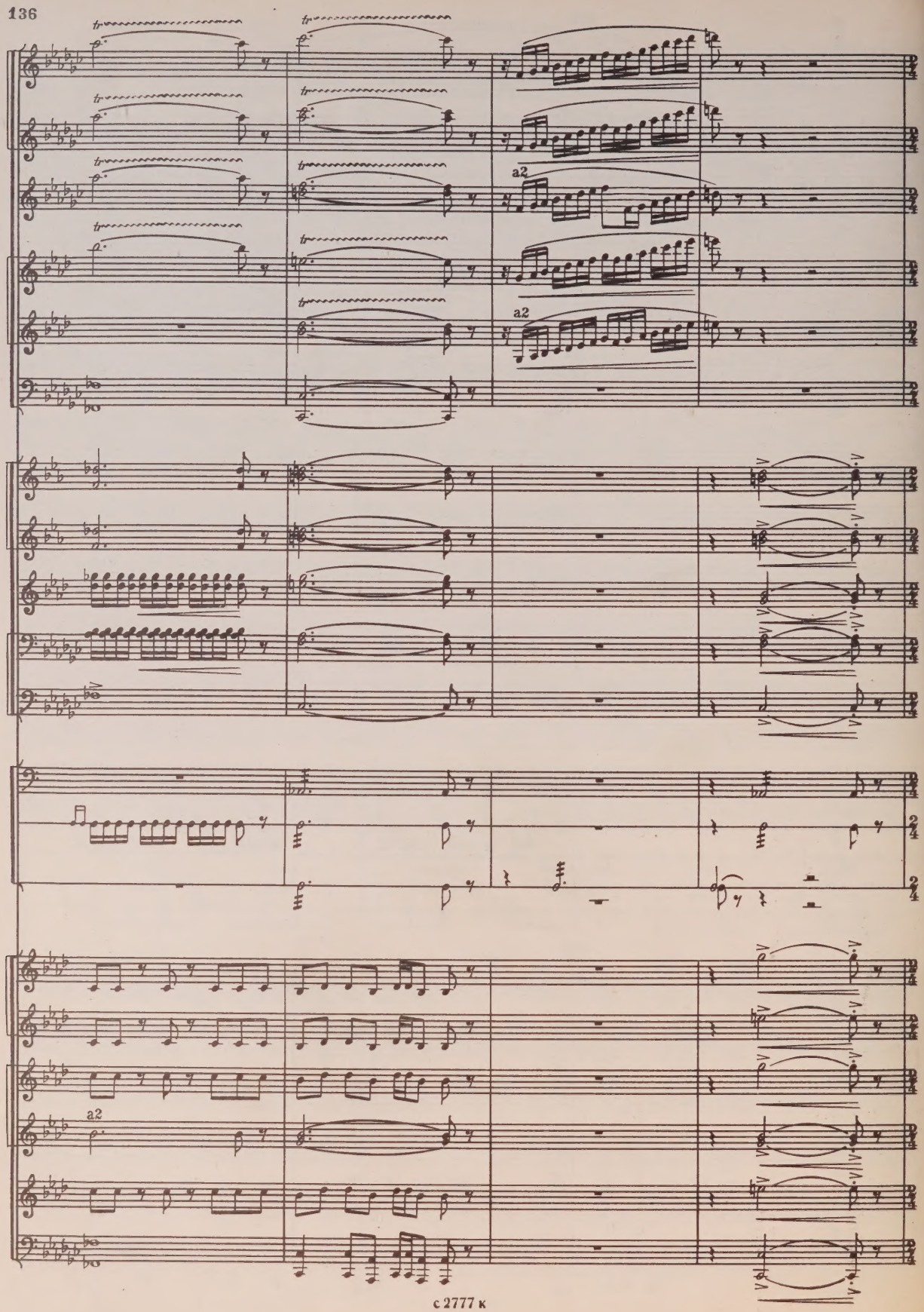
tr
a2
a2
a2

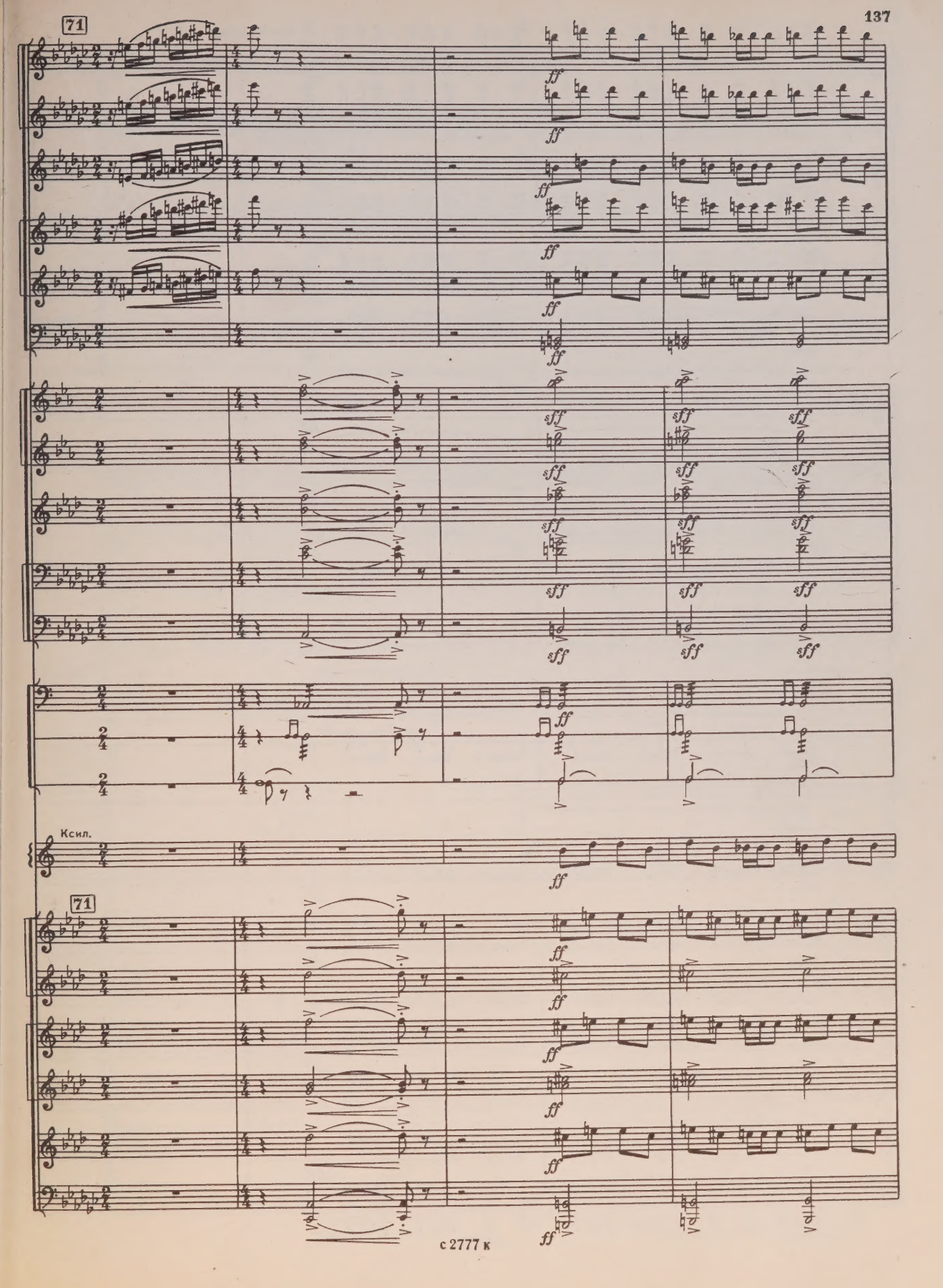
71
ff
sff
Ксил.
71

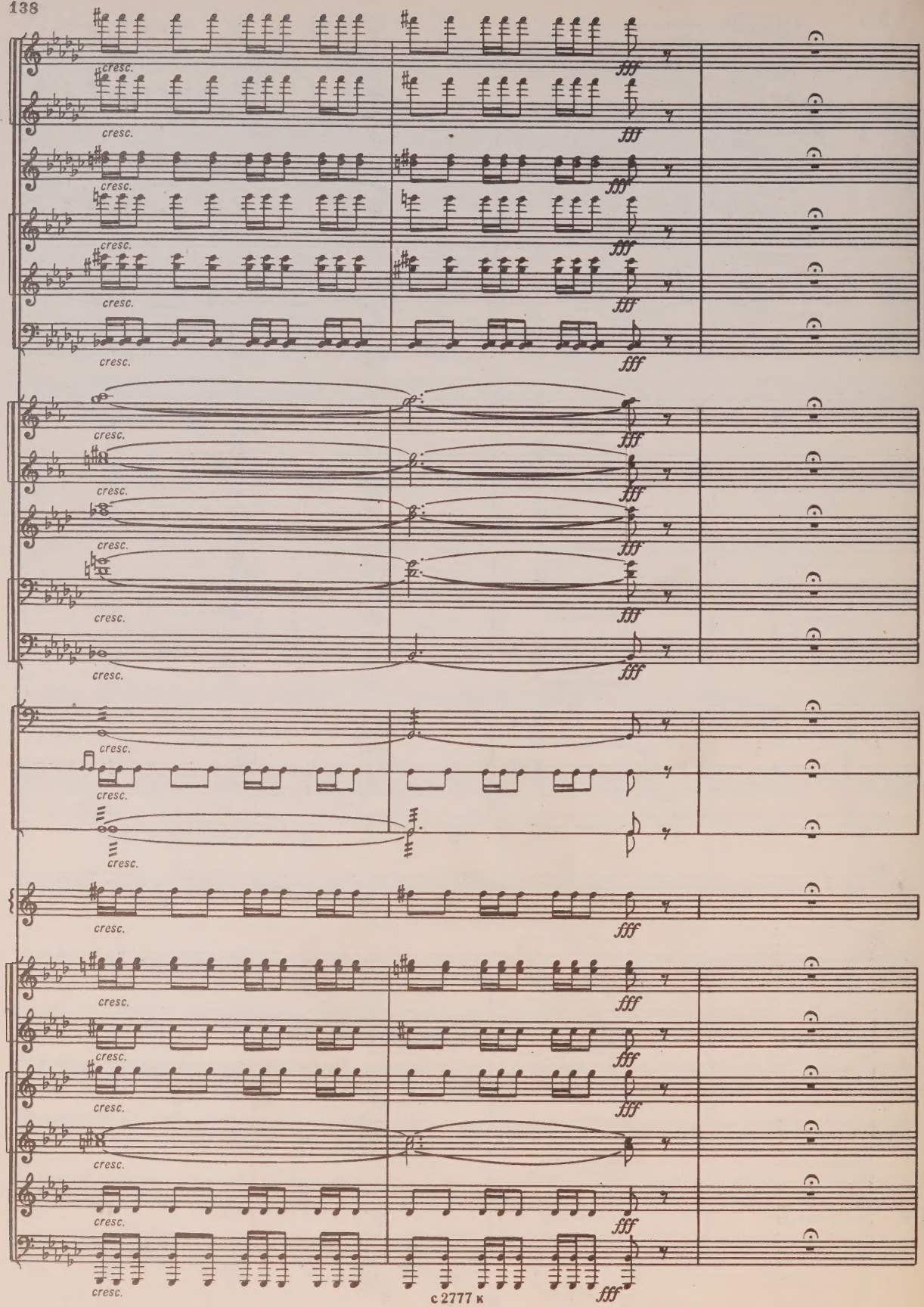
cresc.
fff

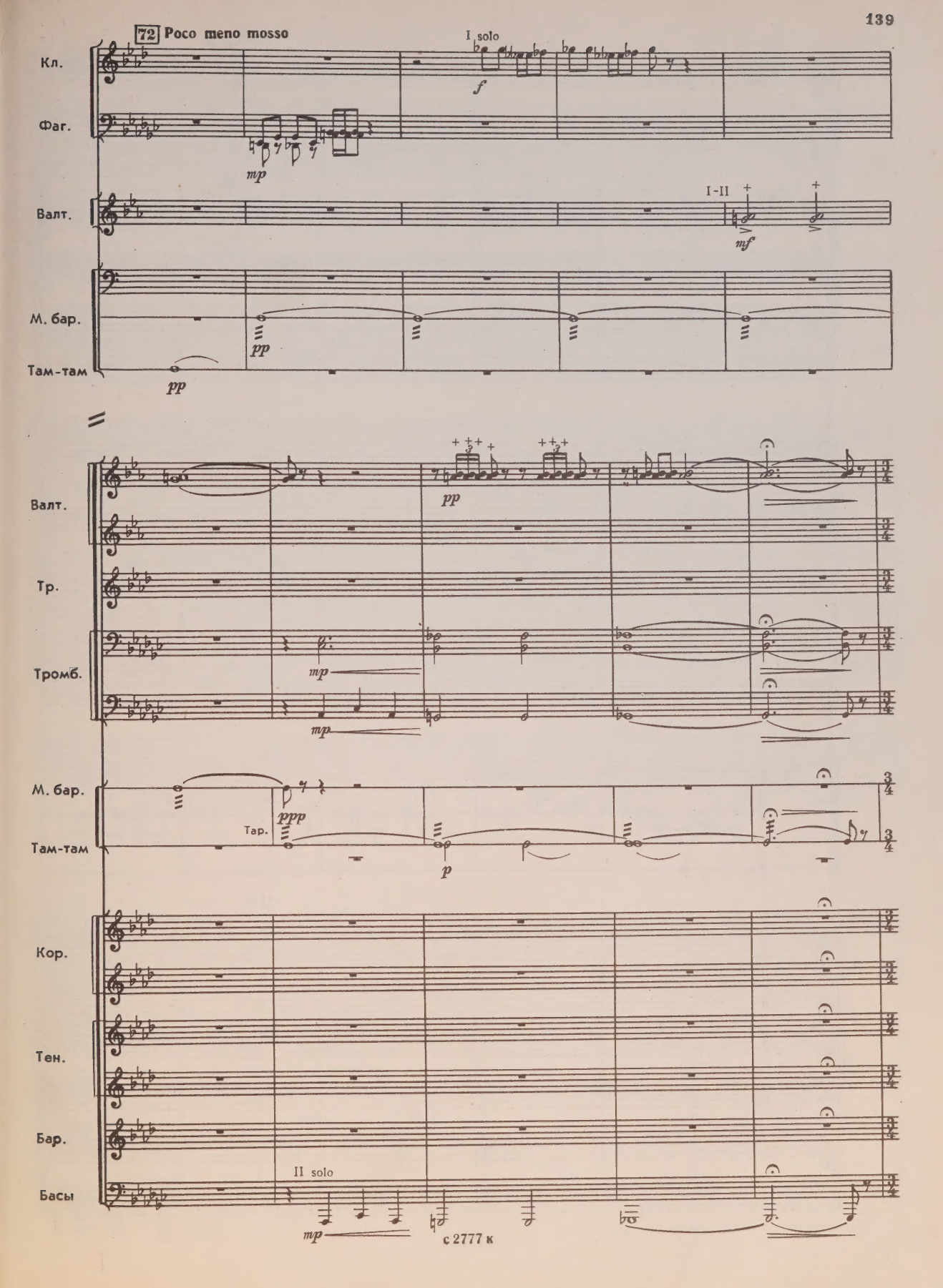
72 Poco meno mosso
I solo
Кл.
Фаг.
Валт.
I-II
М. бар.
Там-там
Валт.
Тр.
Тромб.
М. бар.
Там-там
Тар.
Кор.
Тен.
Бар.
Басы
II solo

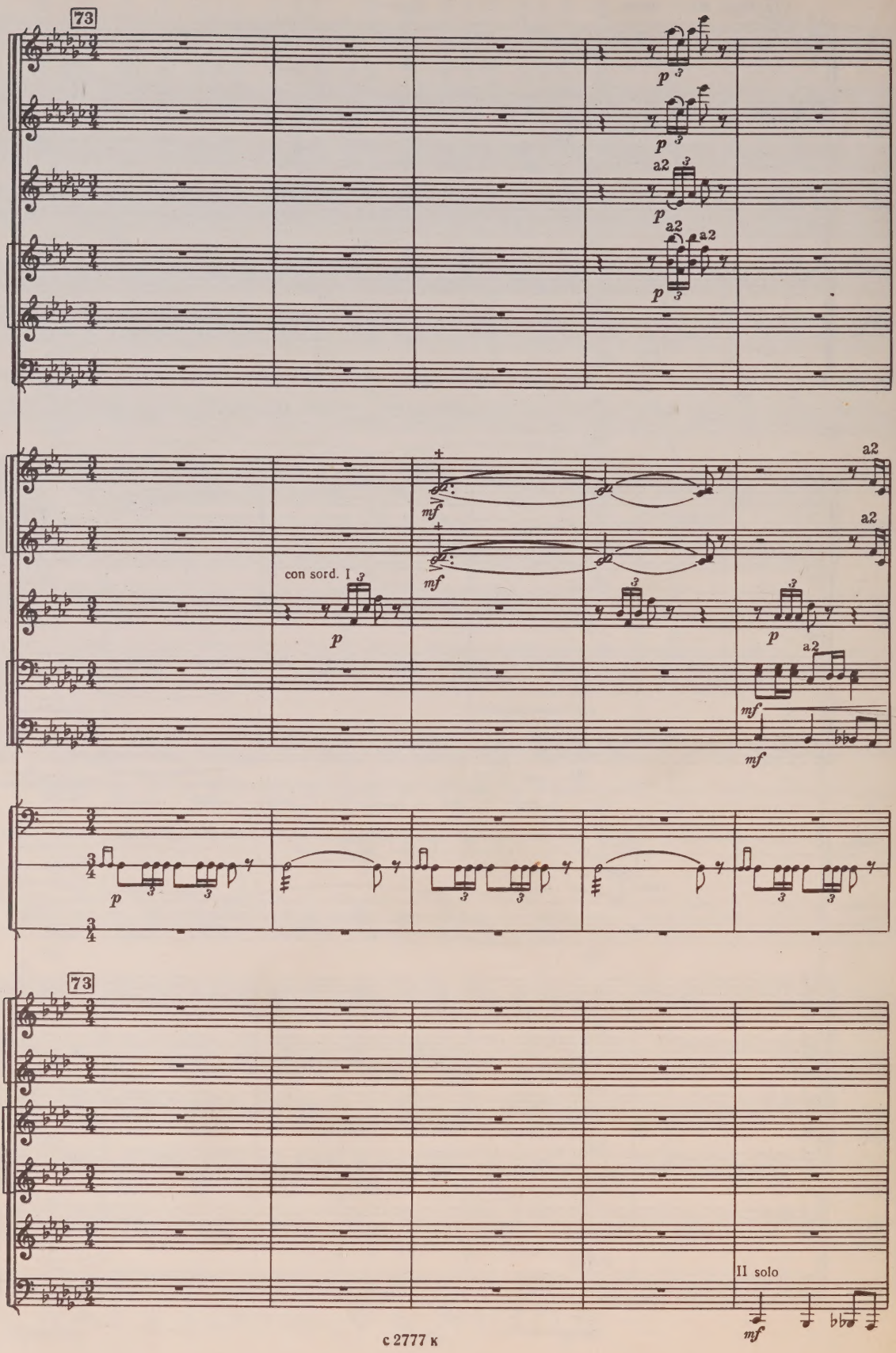
73
p
a2
mf
con sord. I
II solo
73

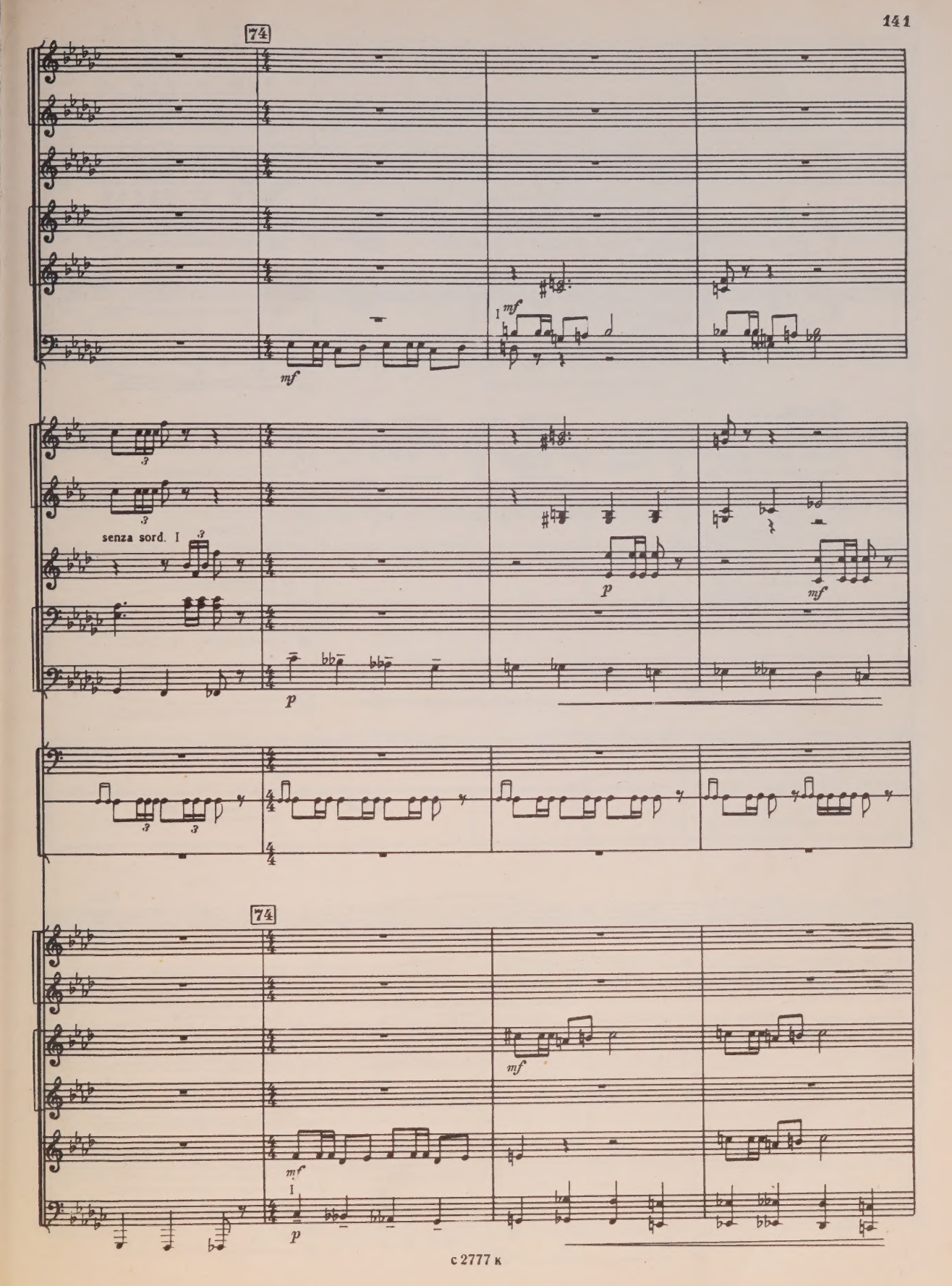
74
mf
I mf
senza sord. I
p
mf
74
mf
mf
I
p

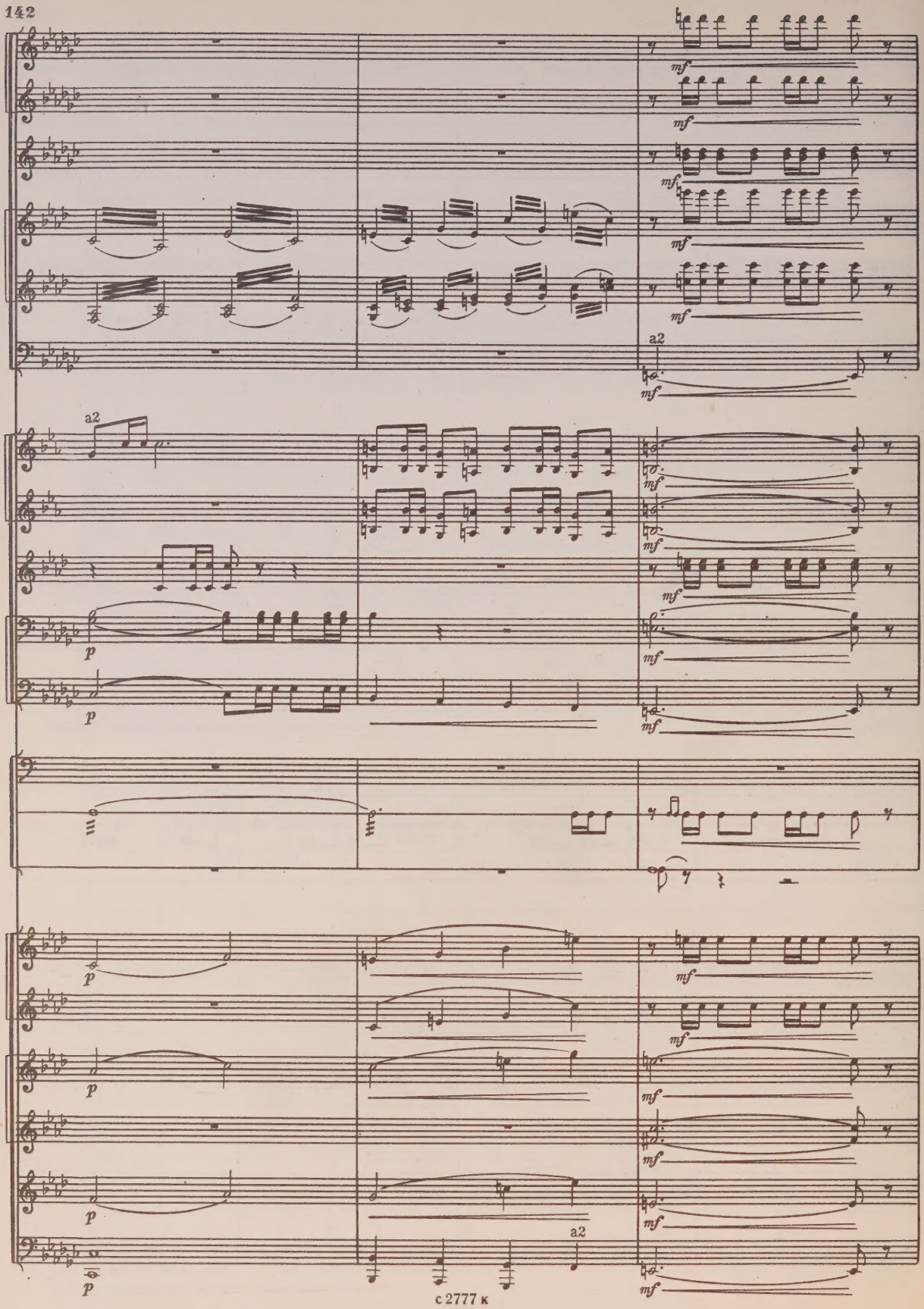
mf
a2
p
a2

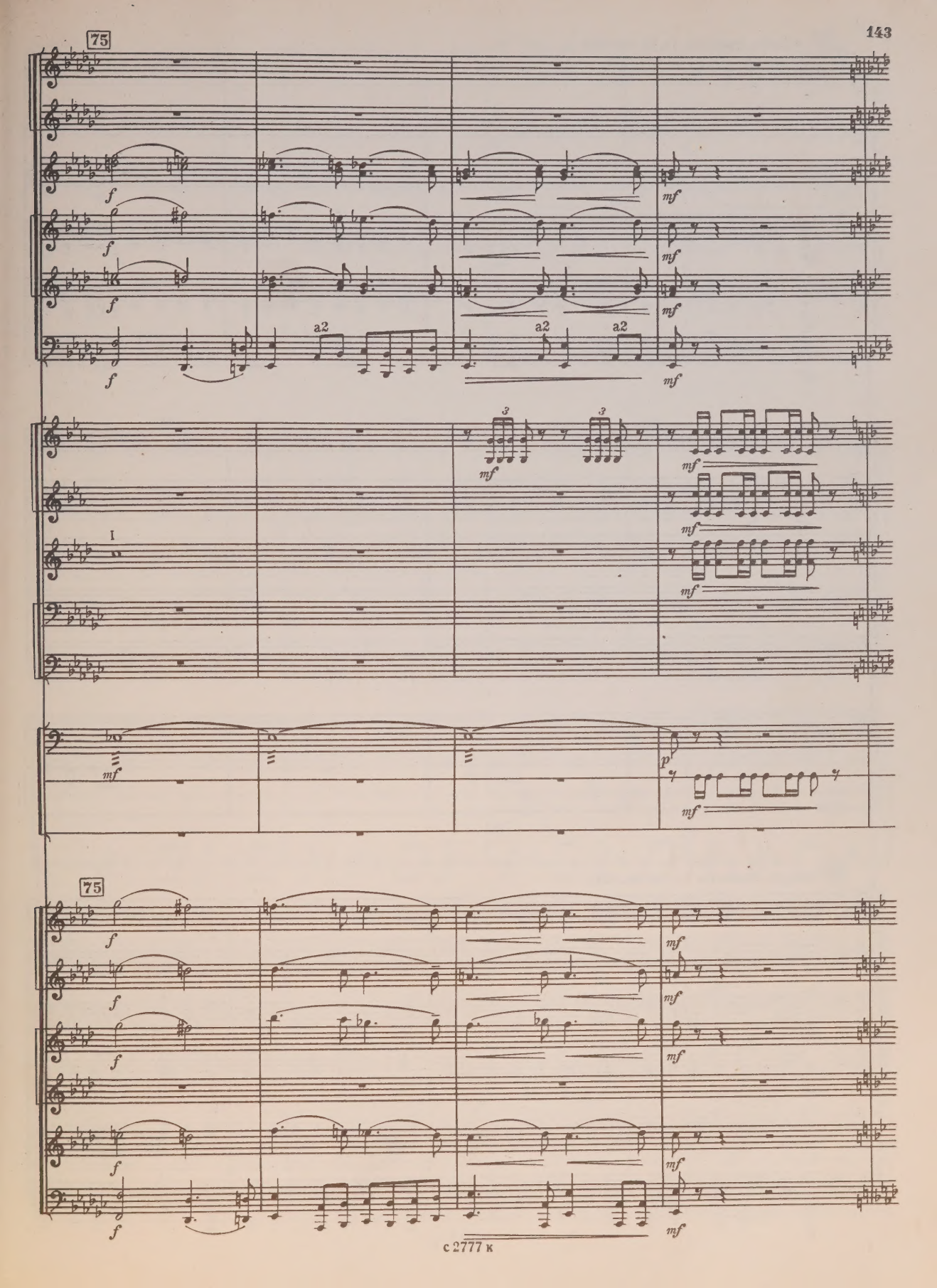
75
f
mf
a2
3
I
p
75

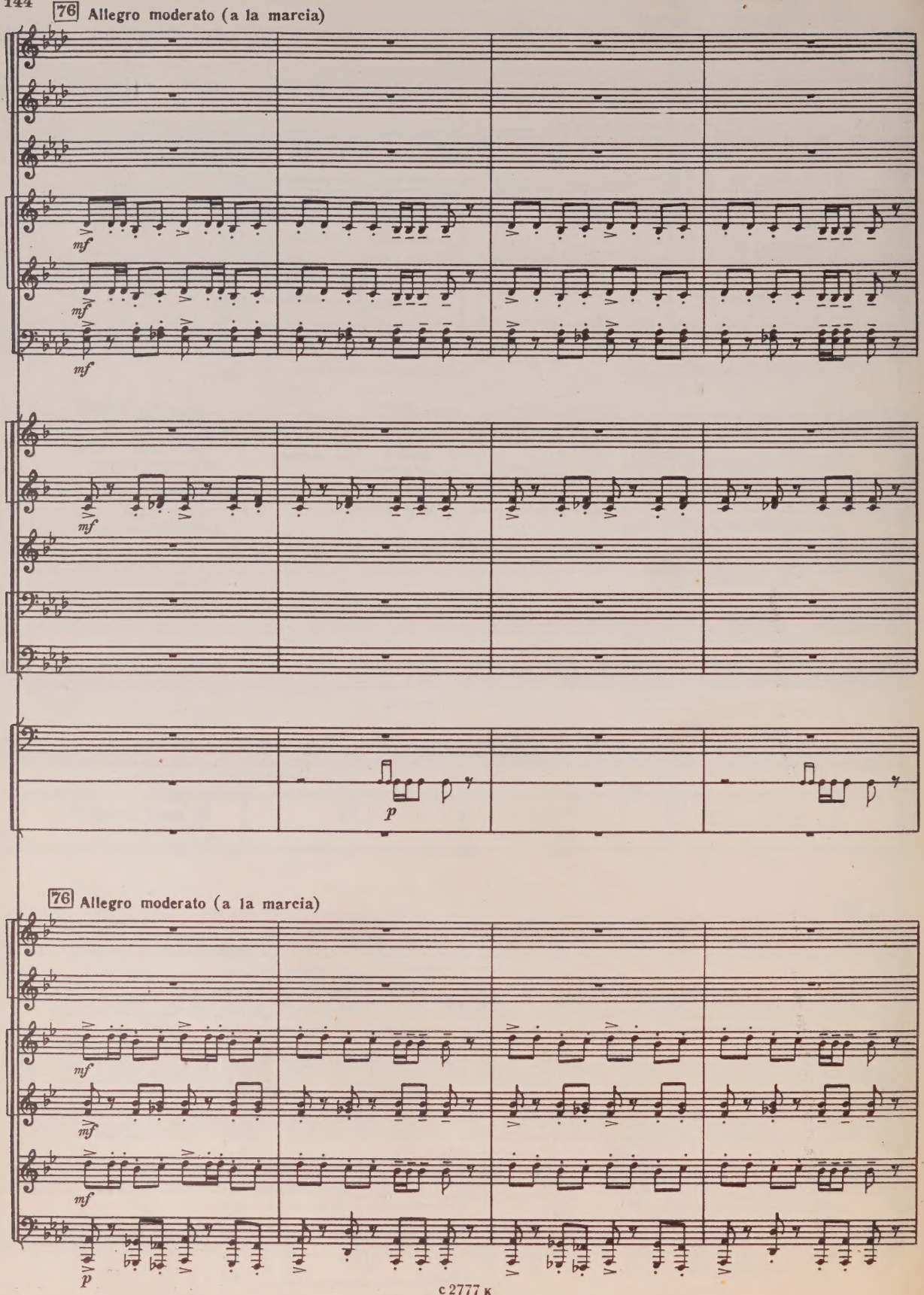
76 Allegro moderato (a la marcia)
mf
mf
mf
mf
p
76 Allegro moderato (a la marcia)
mf
mf
mf
p

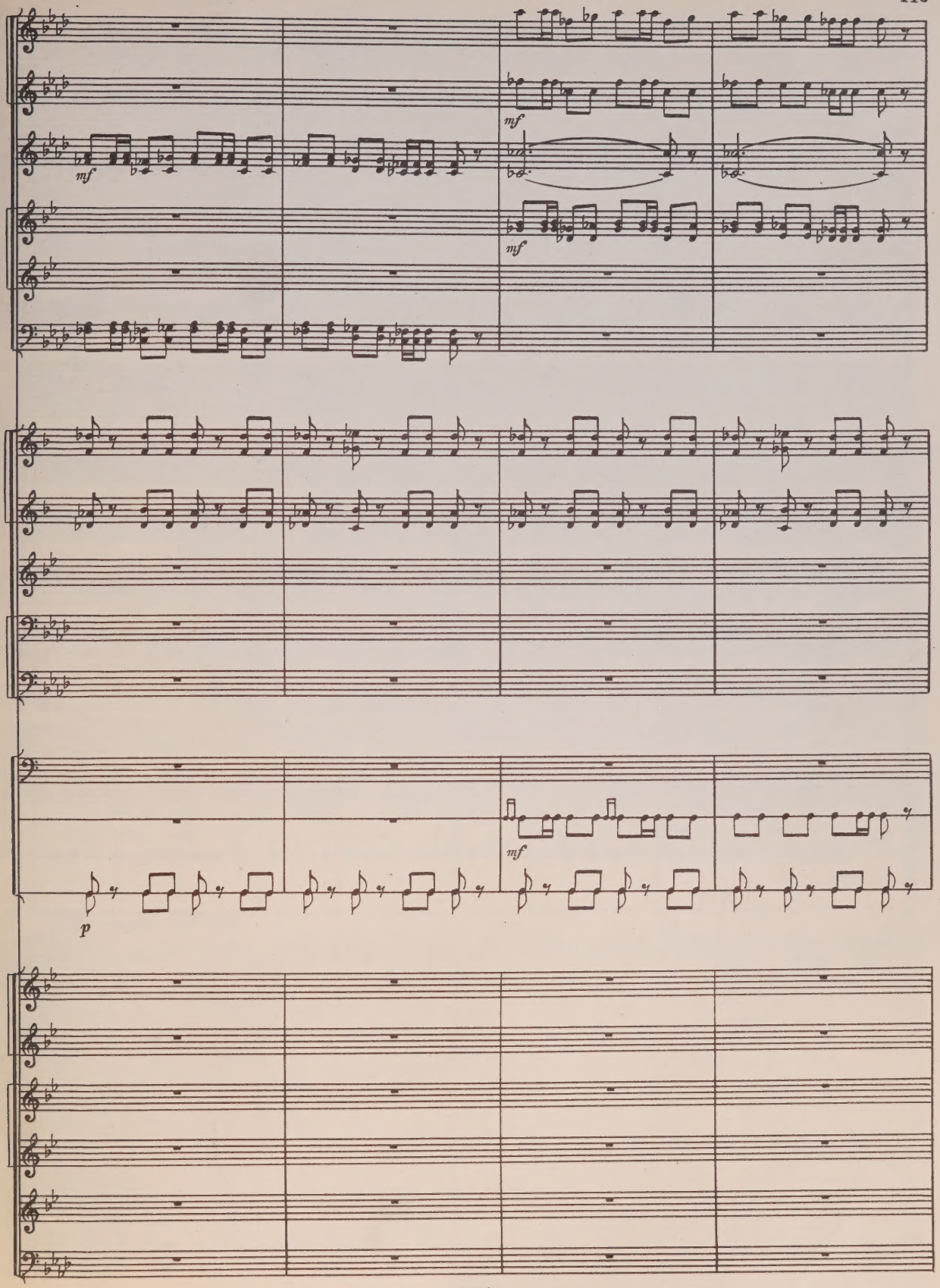
mf
mf
mf
mf
p

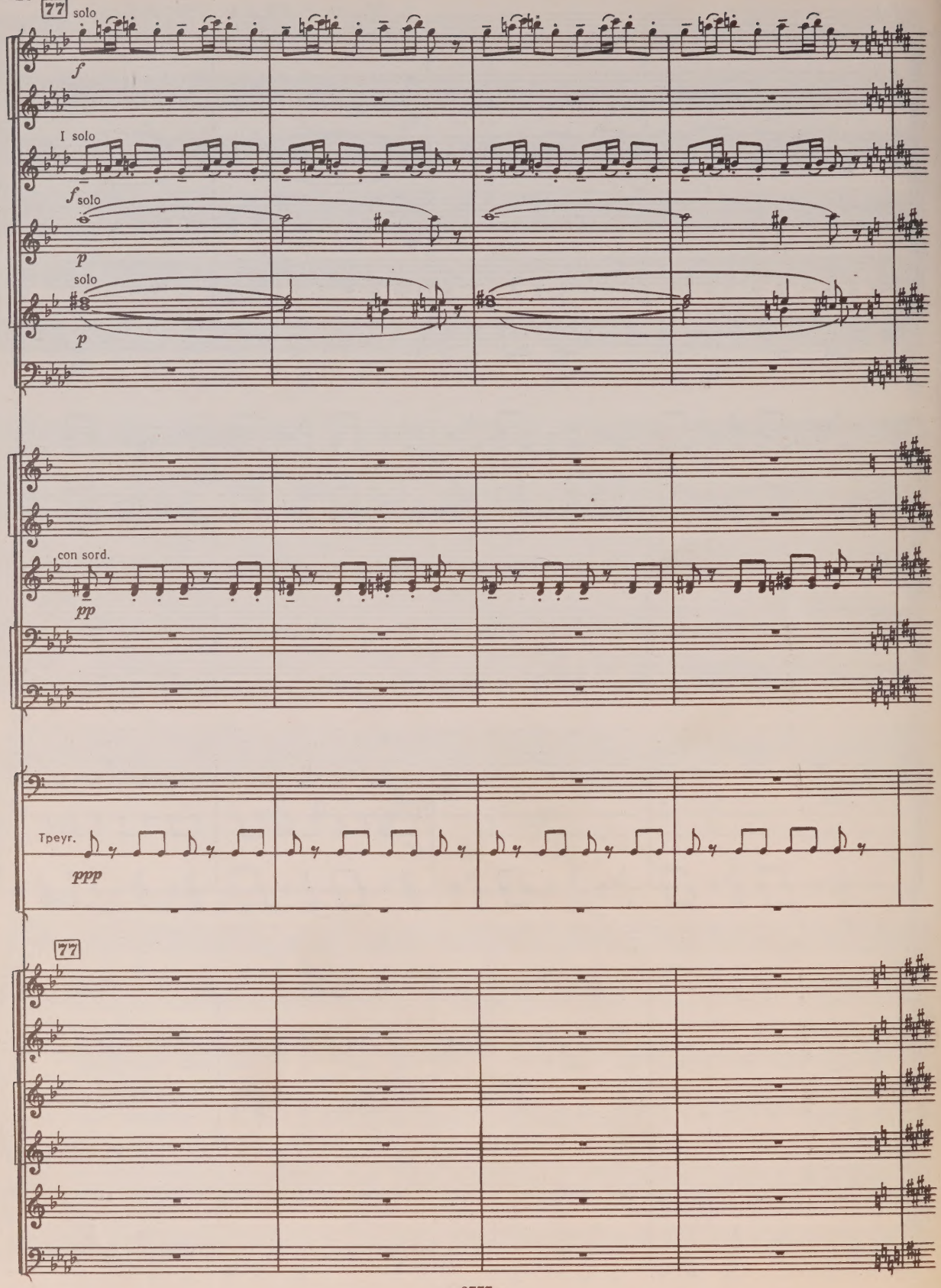
77
solo
f
I solo
f solo
p
solo
p
con sord.
pp
Трепет.
ppp
77

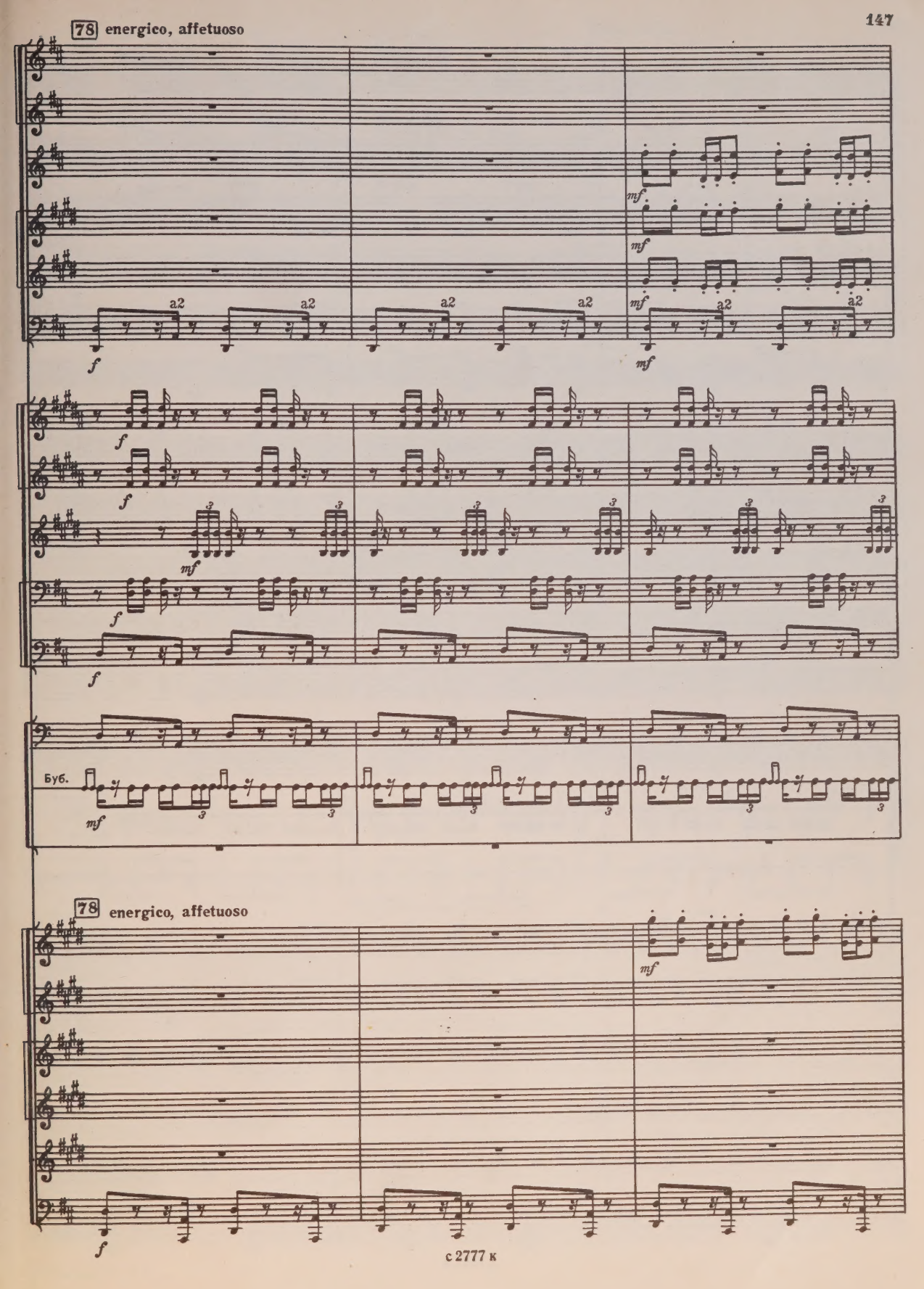
78 energico, affetuoso
a2
a2
a2
a2
a2
a2
f
mf
Буб.
78 energico, affetuoso

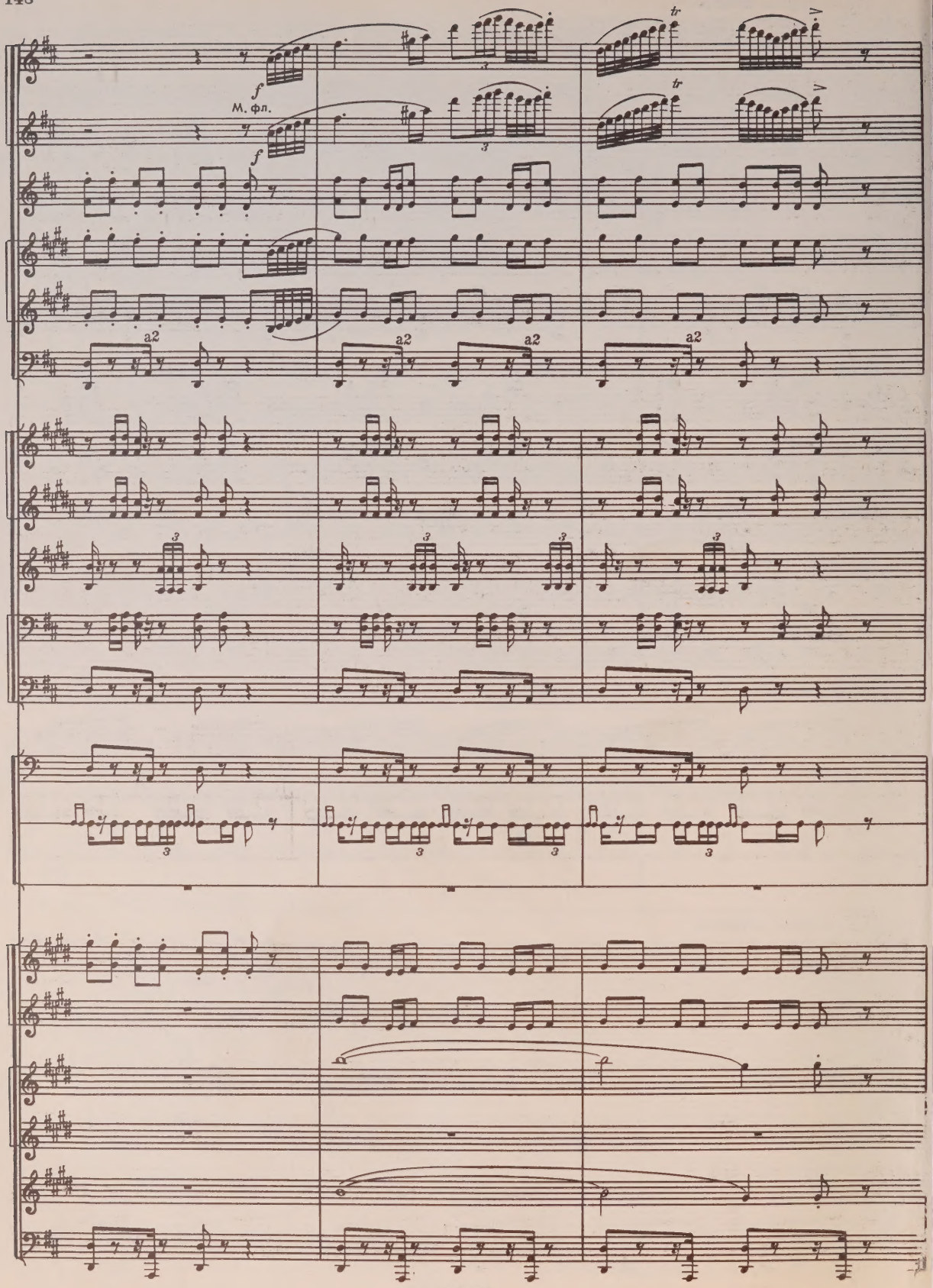
f
М. фл.
f
tr
tr
a2
a2
a2
a2

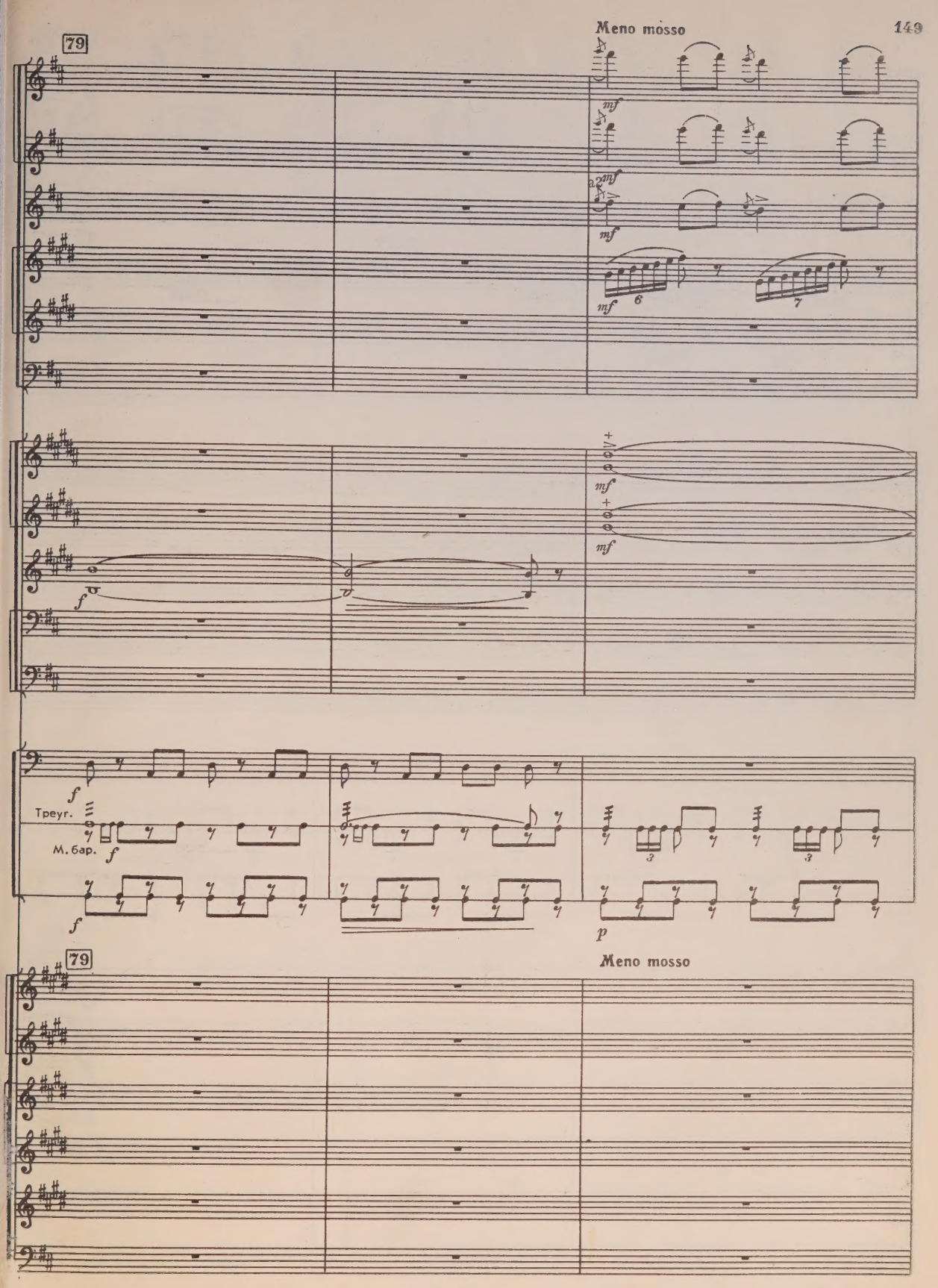
79
Meno mosso
mf
a2
mf
mf
6
7
mf
mf
f
f
Треуг.
М. бар.
f
f
3
3
p
79
Meno mosso

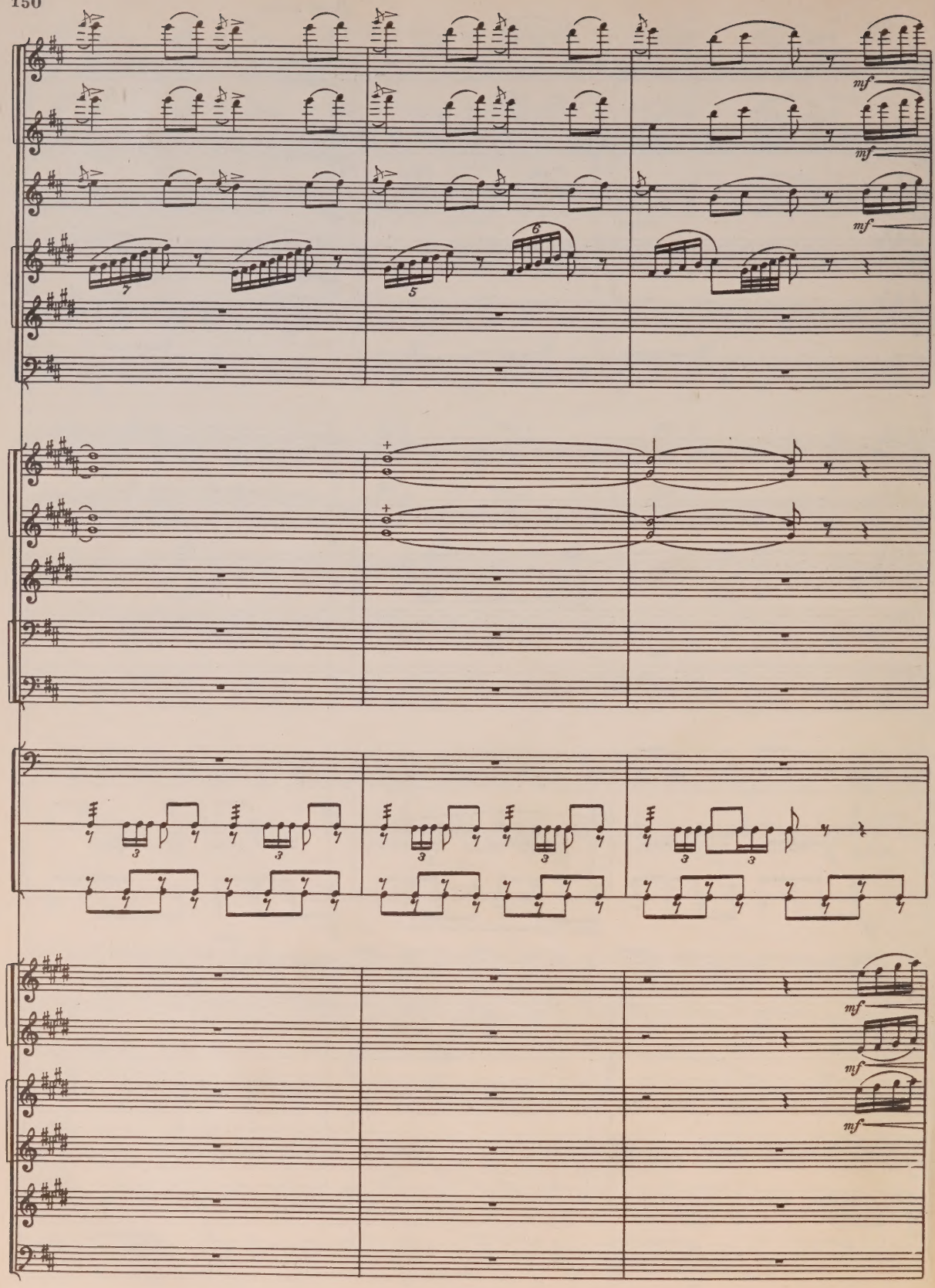
mf
mf
mf
7
5
6
3
3
3
3
3
3
mf
mf
mf

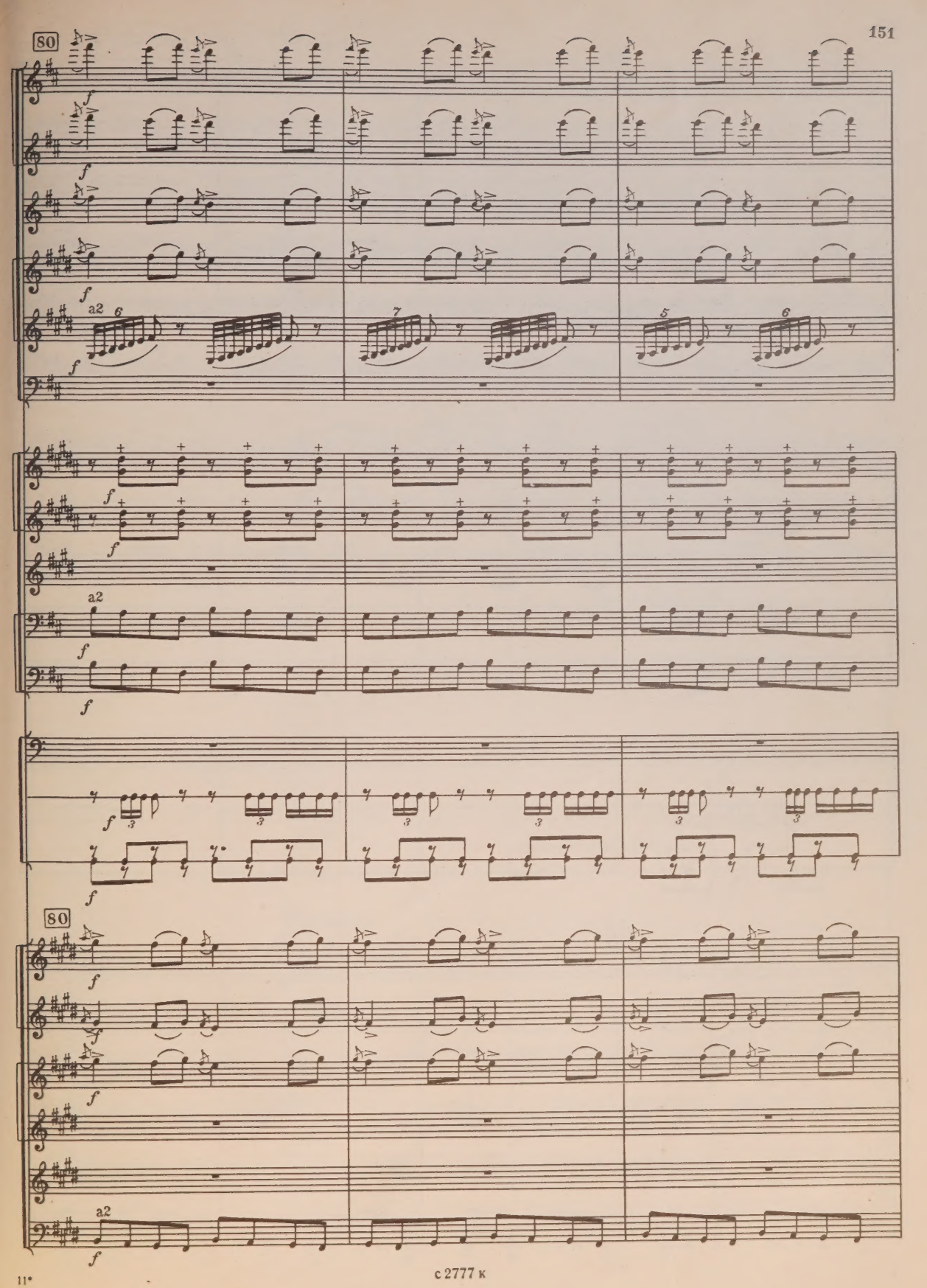

с 2777 к

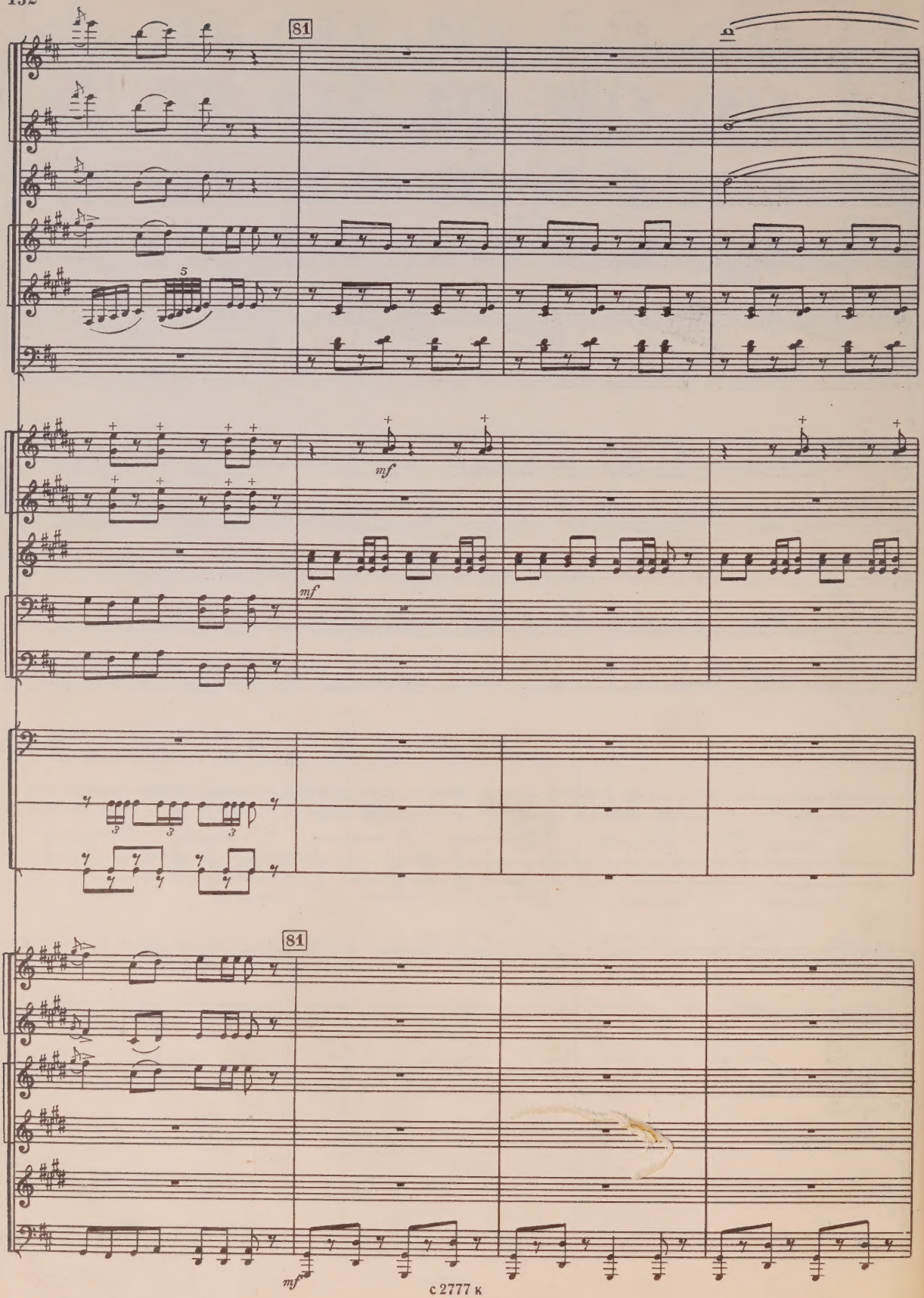
81
5
mf
mf
3
3
3
81
mf

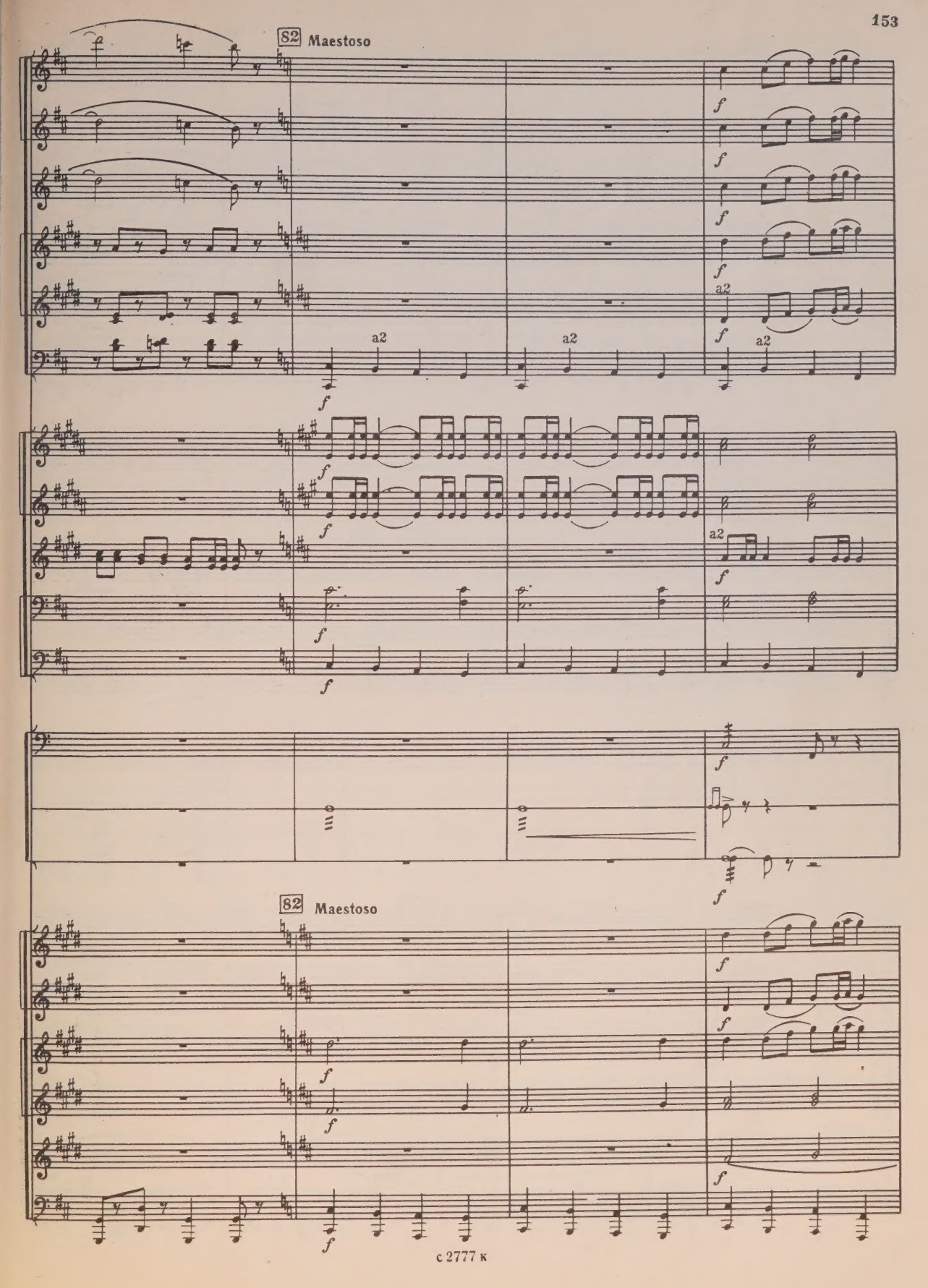
82 Maestoso
a2
a2
a2
a2
a2
82 Maestoso

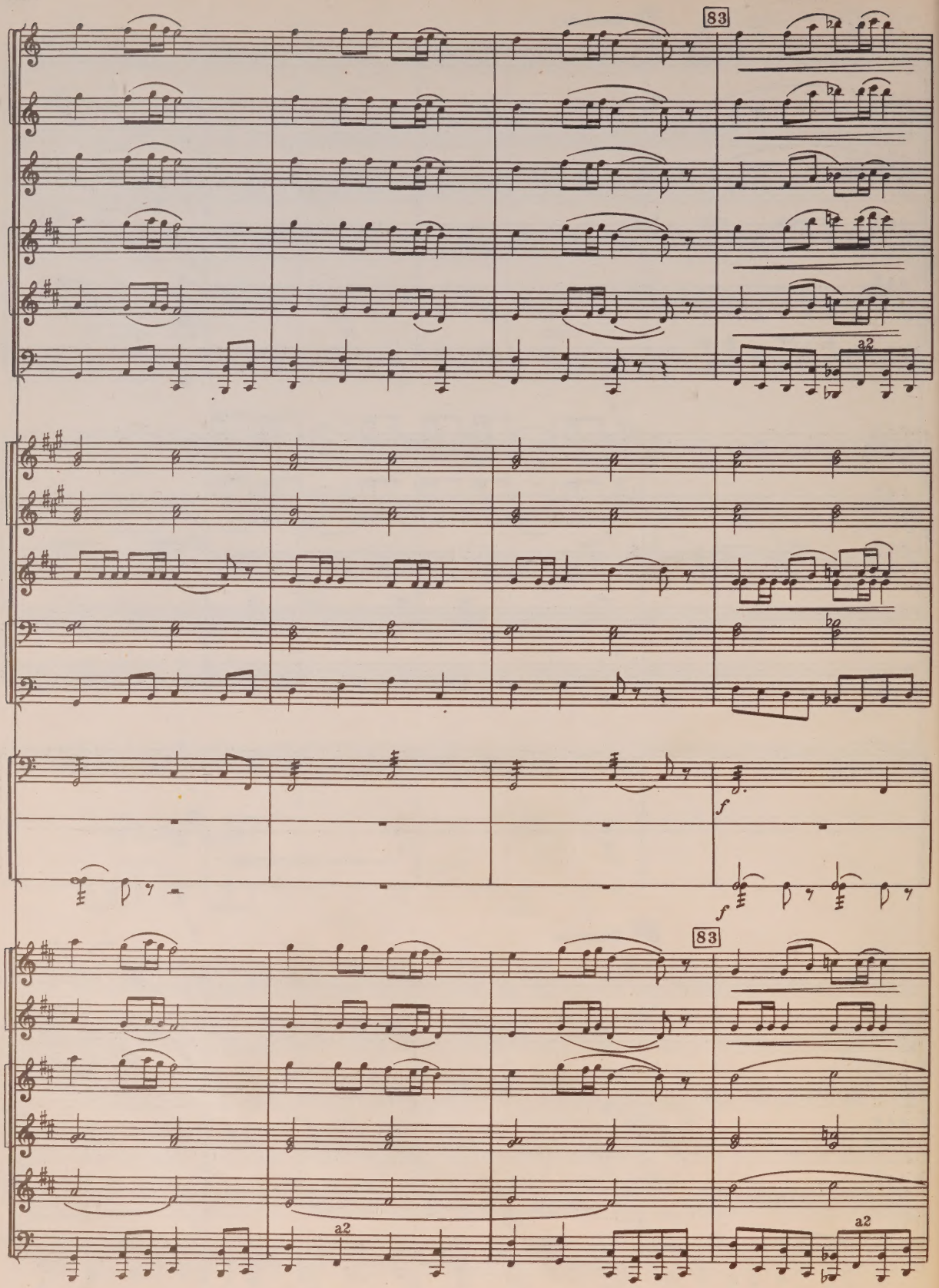
83
a2
f
f
83
a2
a2

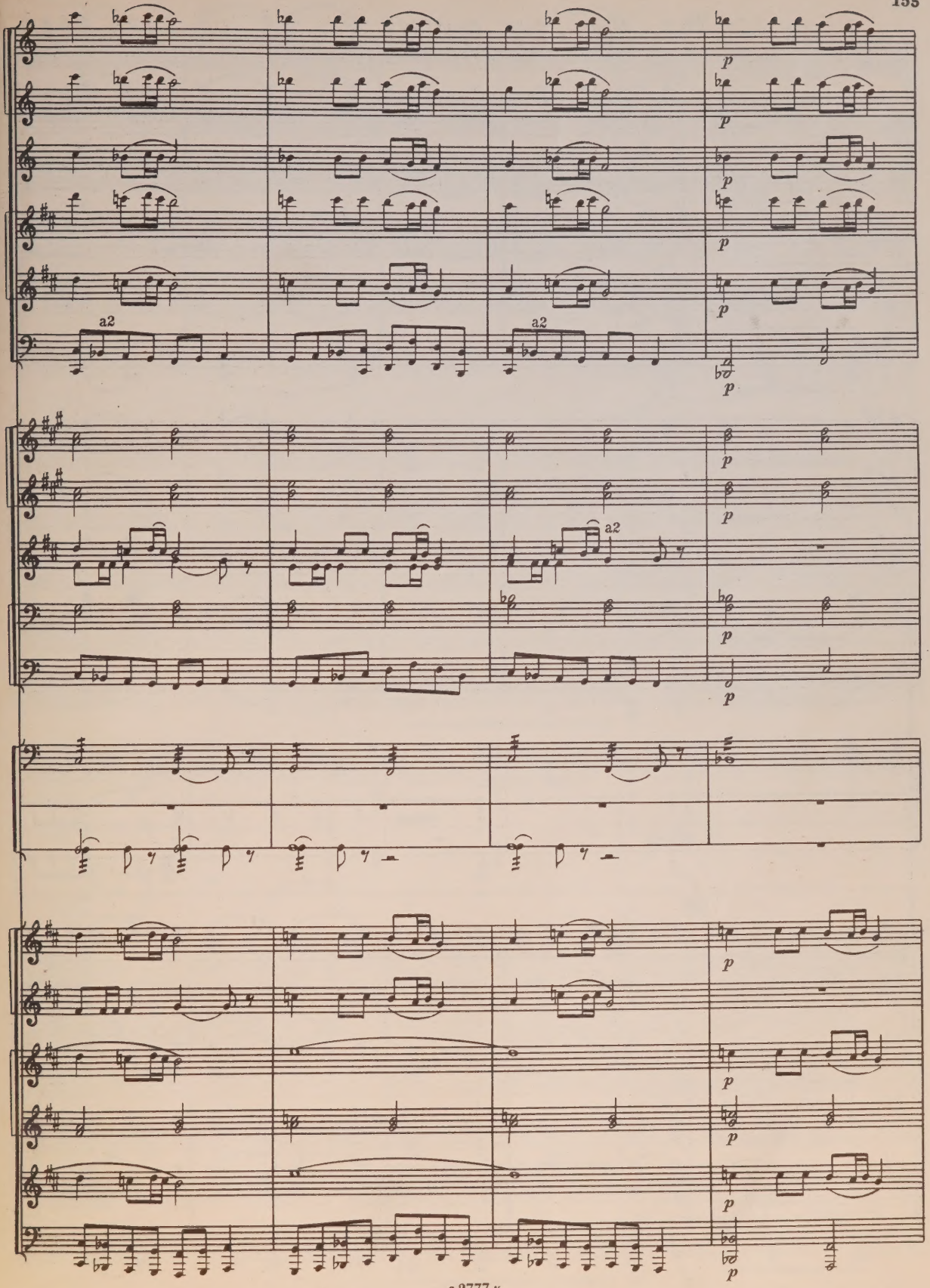
a2
a2
a2
p

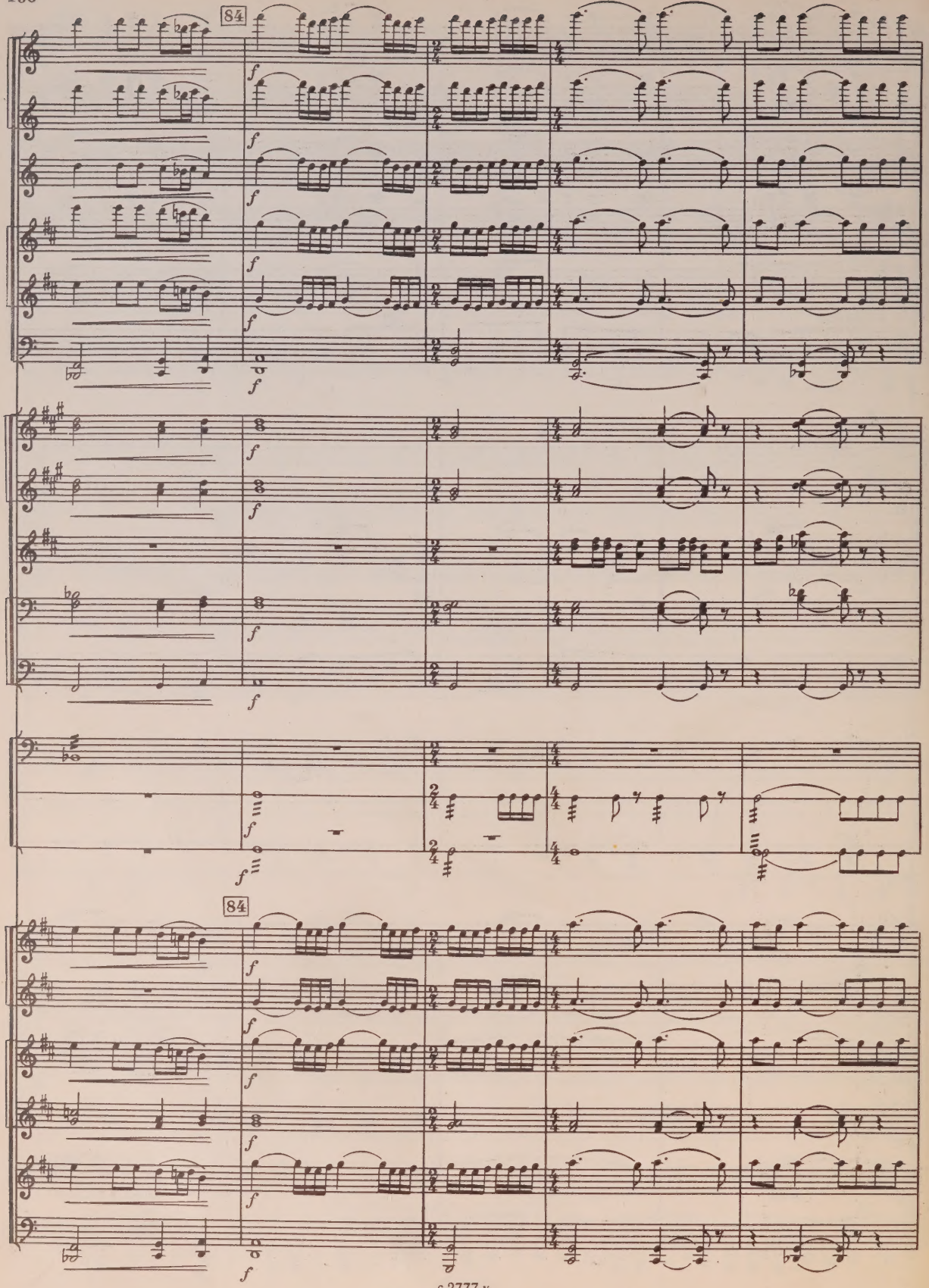
84
f
84
f

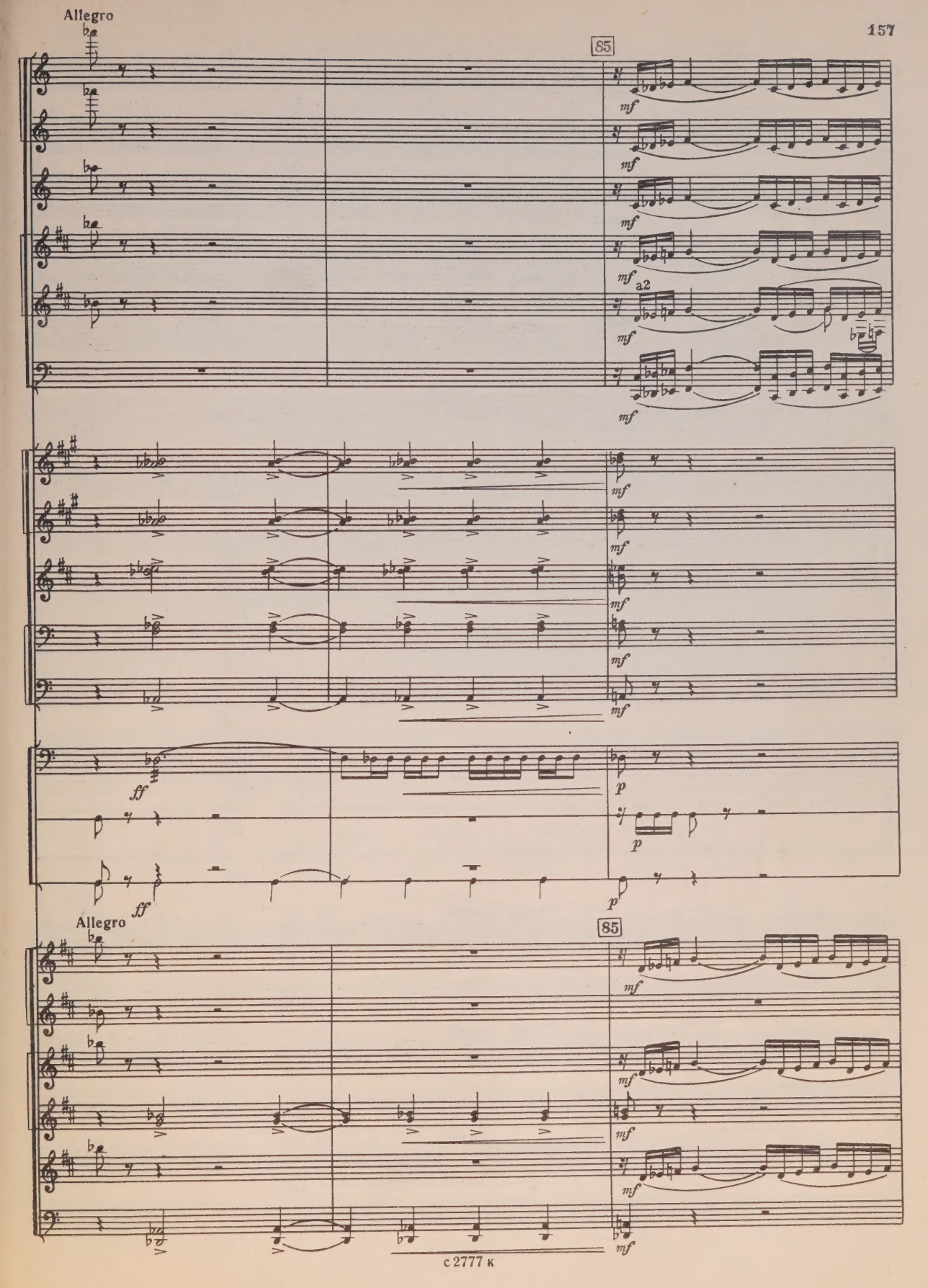
Allegro
85
mf
a2
ff
p
Allegro
85

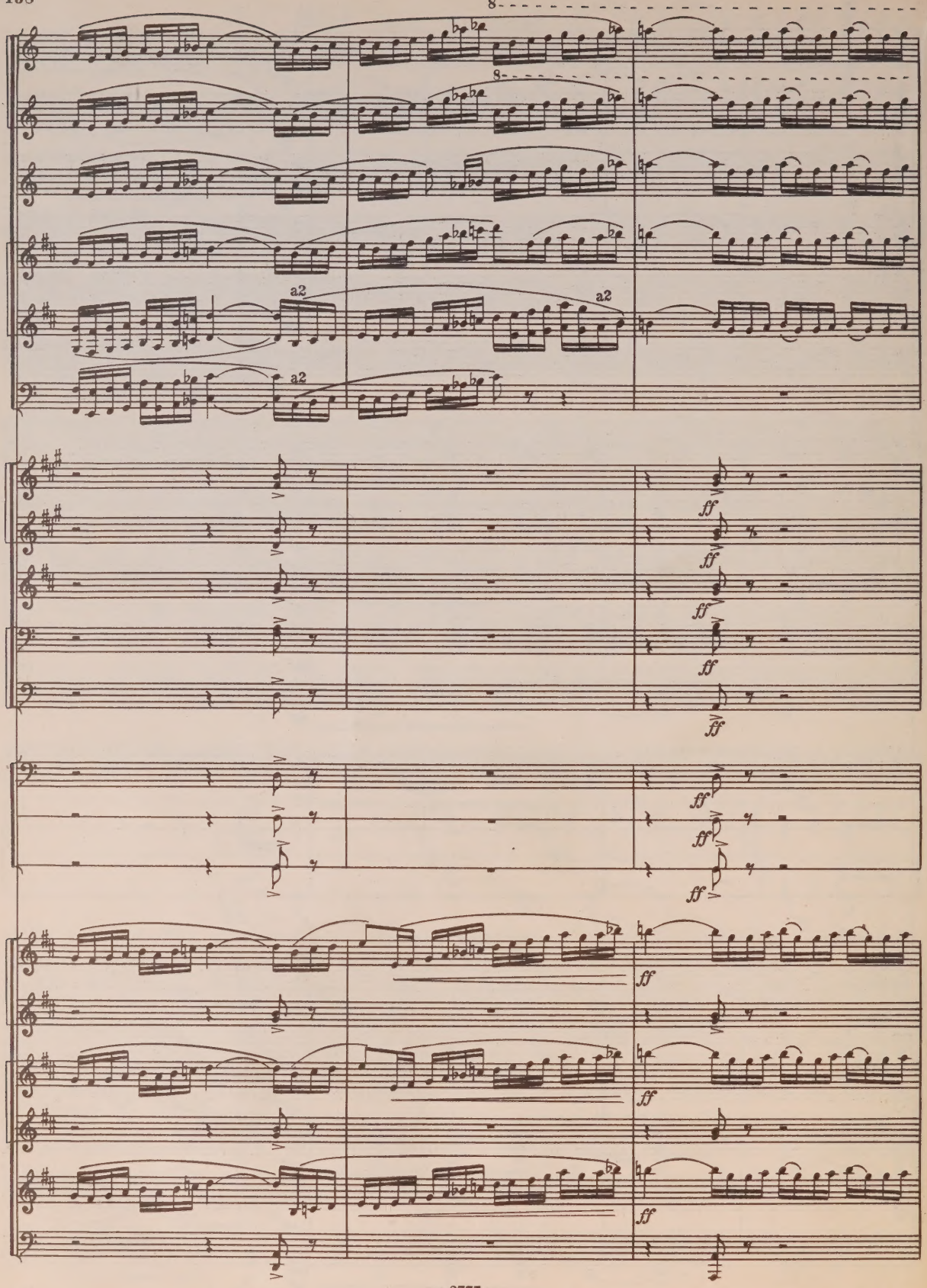
8
8
a2
a2
a2
ff
ff
ff
ff
ff
ff
ff
ff
ff
ff
ff

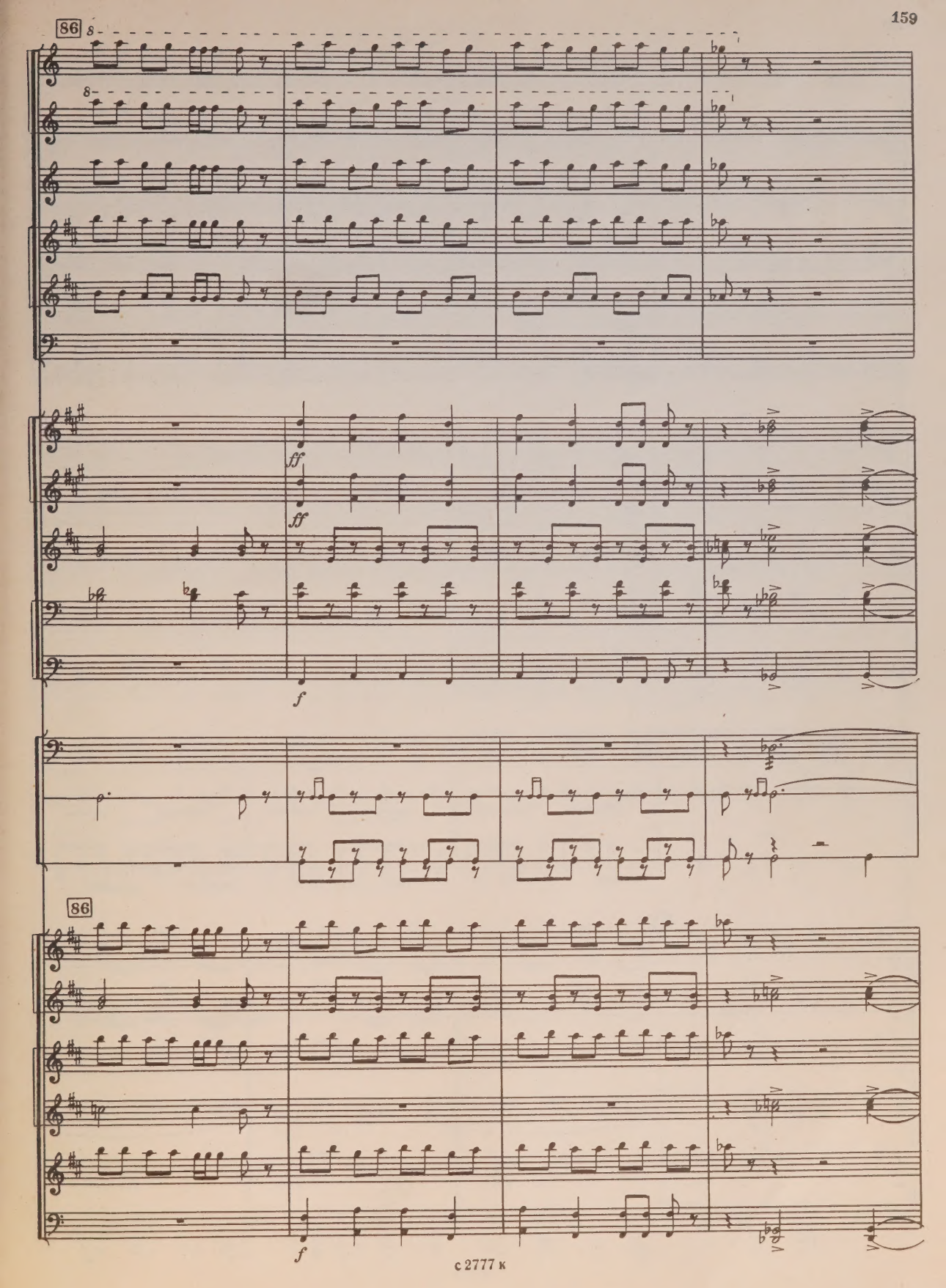
86
8
ff
ff
f
86
f

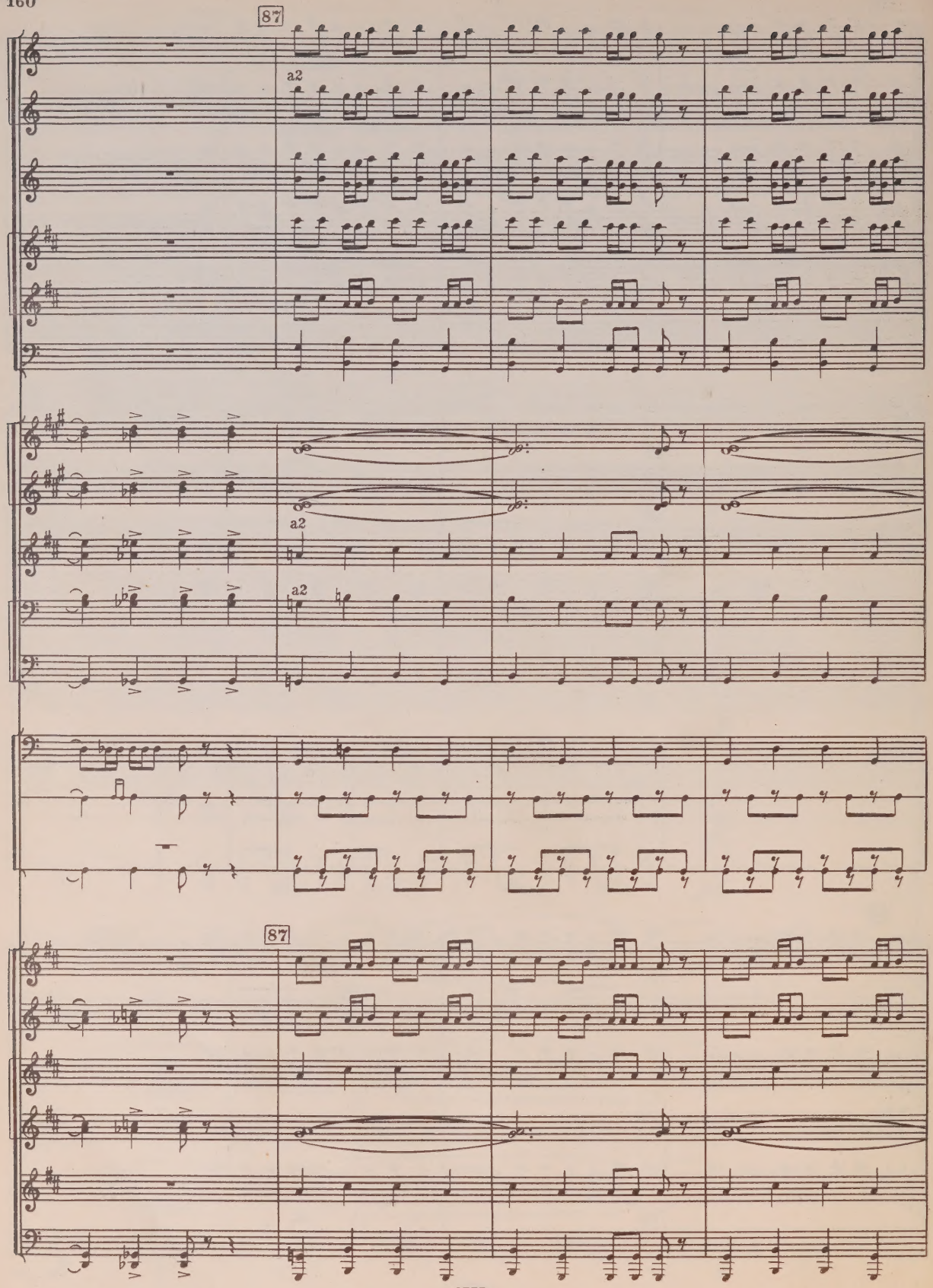
87
a2
a2
a2
87

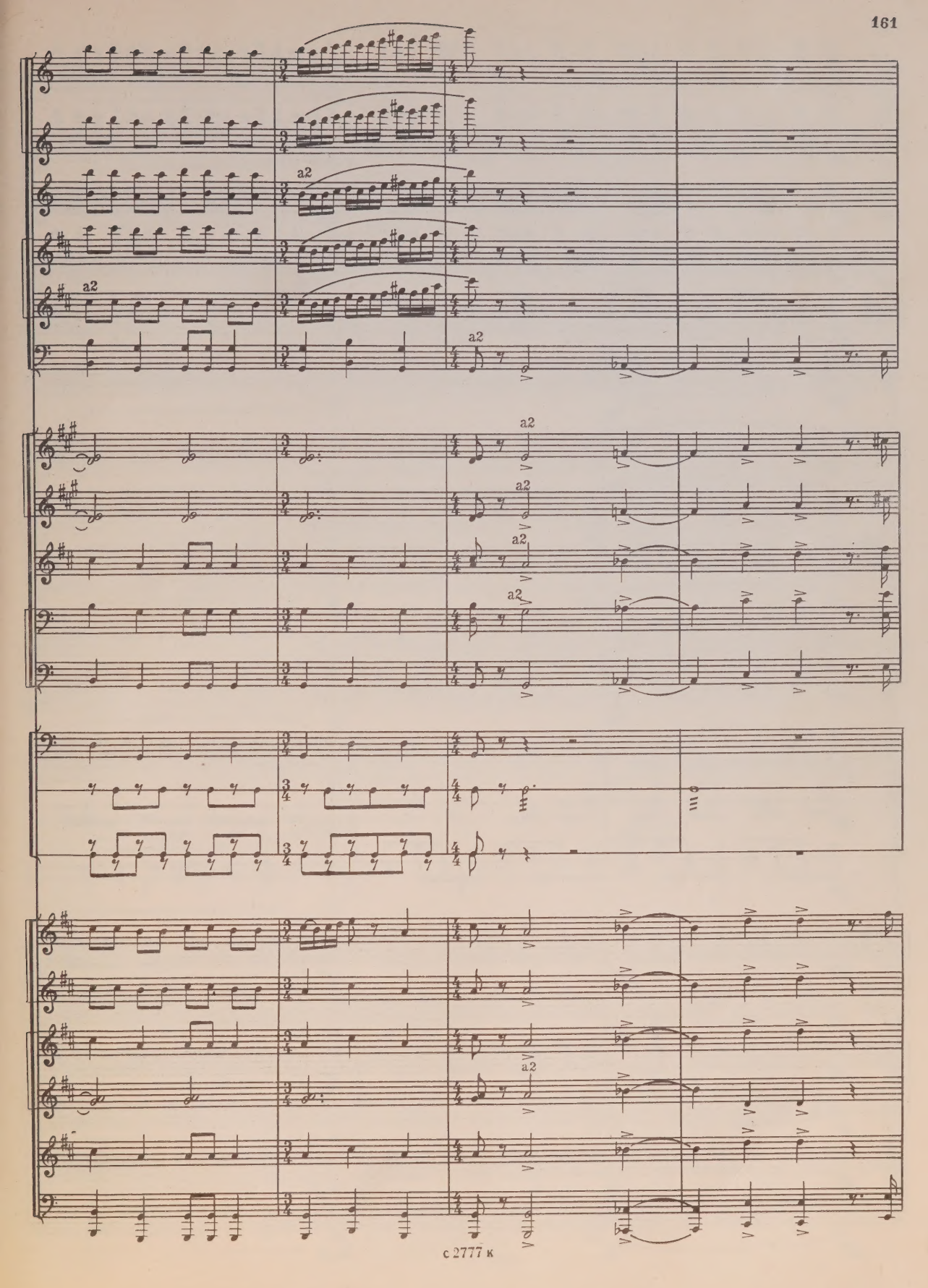
a2
a2
a2
a2
a2
a2
a2
a2
a2
a2

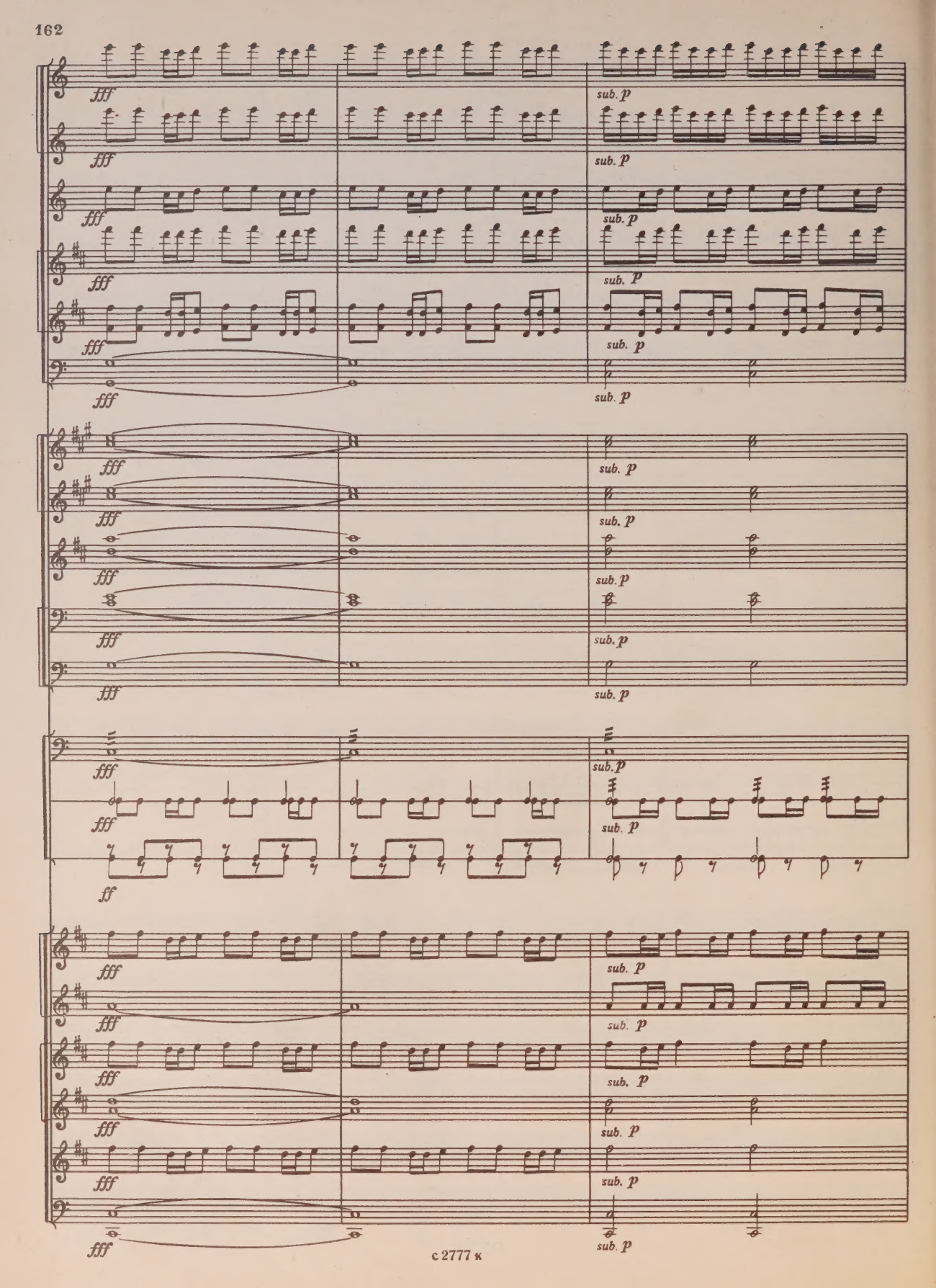
fff
sub. p
ff

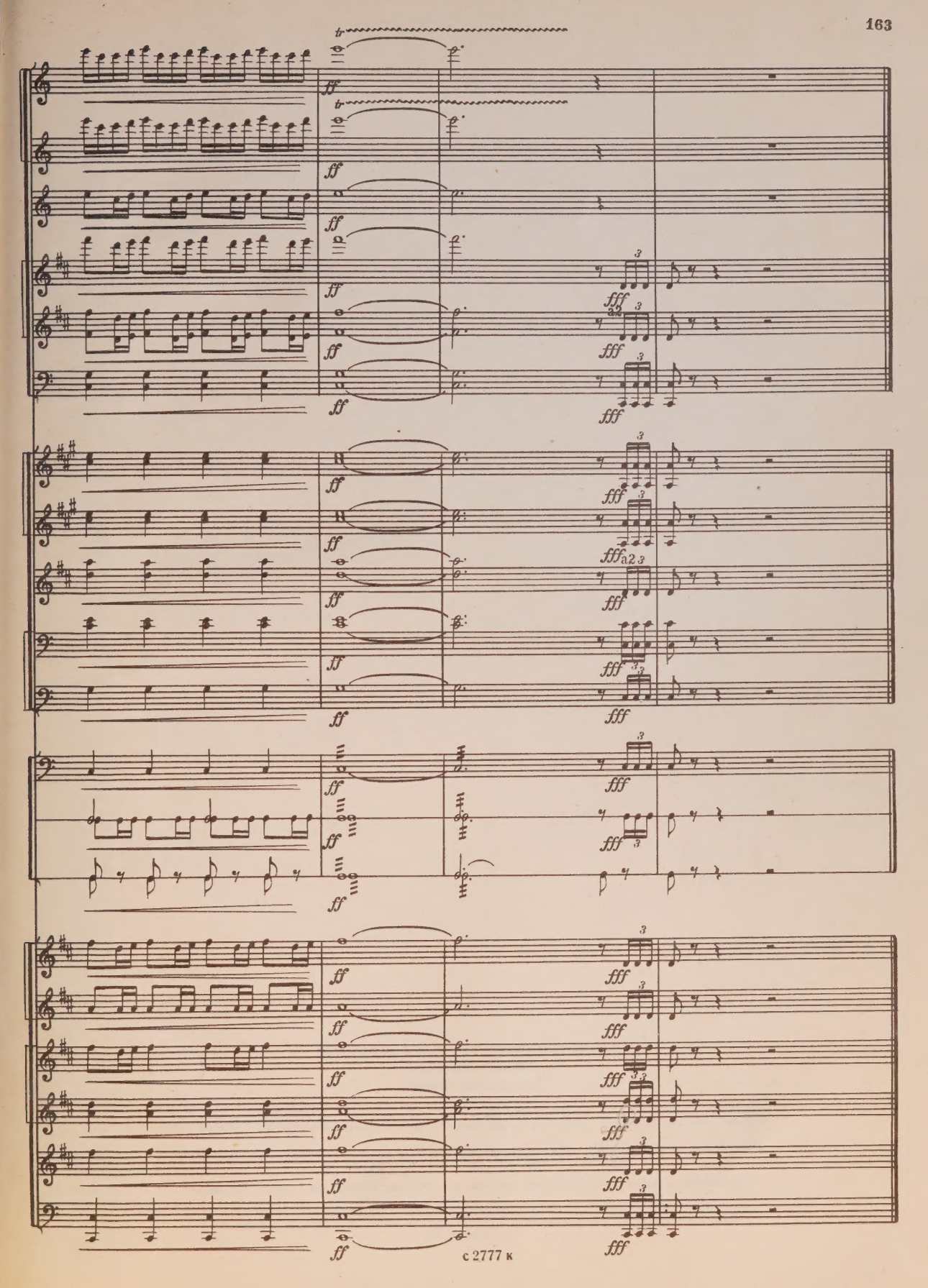
ff
fff
a2

ДАВИД ФЕДОРОВИЧ САЛИМАН-ВЛАДИМИРОВ

ТРЕТЬЯ СИМФОНИЯ

для духового оркестра

Редактор Л. Зац Лит. редактор Г. Нугер Художник Н. Фролов
Худож. редактор Е. Гордиенко Техн. редактор А. Мамонова Корректор М. Ефименко

Подписано к печати 4/XII-73 г. Формат бумаги 60×90 1/8. Печ. л. 20,5. Уч.-изд. л. 20,5. Тир. 1000 экз.
Изд. № 2777. Зак. 4574. Цена 2 р. 07 к. Бумага № 1

Всесоюзное издательство «Советский композитор», Москва, набережная Мориса Тореза, 30

Московская типография № 17 «Союзполиграфпрома» при Государственном Комитете Совета Министров СССР по делам издательств, полиграфии и книжной торговли, Москва 113093, ул. Щипок, 18

BINDING SECT. MAR 25 1976

PLEASE DO NOT REMOVE
CARDS OR SLIPS FROM THIS POCKET

UNIVERSITY OF TORONTO LIBRARY

72

M
1201
S25
no.3

Saliman-Vladimirov, David
Fedorovich
[Symphony, no. 3, band]
Tret'ia simfoniia Sviashchennyi Il'men'

Music